WELLMASTER™

Make a Difference.

1494 Bell Mill Road, P.O. Box 456
Tillsonburg, Ontario, Canada, N4G 4J1
Toll Free: 1.800.387.9355
Phone: 519.688.0500
Fax: 519.688.0563
Website: www.wellmaster.ca

2020
PRICE CATALOGUE

WELLMASTER™
Make a Difference.

APRIL 1, 2020

TABLE OF CONTENTS

SUBMERSIBLE PUMPS AND ACCESSORIES	1 - 13
CONSTANT PRESSURE SYSTEM	14
CABLE & ACCESSORIES	15
JET PUMPS	16-18
CENTRIFUGAL PUMP	19
SUMP PUMPS & ACCESSORIES	19 - 20
HYDRANTS	21 - 23
TANKS & ACCESSORIES	24 - 28
INSTALLATION ACCESSORIES	29 - 31
POLY PIPE & ACCESSORIES	32
BRASS, BLACK, GALVANIZED & STAINLESS STEEL FITTINGS	33 - 42
VALVES - FOOT, CHECK, BALL ETC.	43 - 46
WELL POINTS & SCREENS & WELL ACCESSORIES	47 - 50
RIG PARTS & BITS	51 - 55
WATER TREATMENT	56 - 59
WATER LEVEL INDICATORS	60
DRILLING MUD	61
THREAD SEALANTS, LUBRICANTS, ROPE & MISC.	62-65

WELLMASTER™

Make a Difference.

Doug White

President & Finance
Email: dwhite@wellmaster.ca
Phone: 519-688-0500 Ext. 217
Cell: 519-403-8090

James White

Manager, Business Development
Email: james.white@wellmaster.ca
Phone: 519-688-0500 Ext. 227
Cell: 226-231-8303

Jeff Hanson

Manager, Manufactured Product Sales
Email: jhanson@wellmaster.ca
Phone: 519-688-0500 Ext. 218
Cell: 519-983-8006

Cam Campbell

Manager, Wholesale Product Sales
Email: ccampbell@wellmaster.ca
Phone: 519-688-0500 Ext. 220
Cell: 519-983-6006

Brian Dejaegher

Technical Sales Representative
Email: bdejaegher@wellmaster.ca
Phone: 519-688-0500 Ext. 225
Cell: 519-671-5141

Mike Brindley

Technical Sales Representative
Email: mbrindley@wellmaster.ca
Phone: 519-688-0500 Ext. 229
Cell: 519-537-0559

Pat Abram

Territory Manager
Email: pabram@wellmaster.ca
Cell: 705-529-8455

Waldo Peters

Technical Sales Representative
Email: wpeters@wellmaster.ca
Phone: 519-688-0500 Ext. 223
Cell: 226-926-3313

Ena Fitz-Gerald

Technical Sales Representative
Email: efitz@wellmaster.ca
Phone: 519-688-0500 Ext. 234

Pedro Friesen

Technical Sales Representative
Email: pfriesen@wellmaster.ca
Phone: 519-688-0500 Ext. 226
Cell: 519-421-5701

Chris Schuster

Customer Service
Email: cschuster@wellmaster.ca
Phone: 519-688-0500 Ext. 228

Mat Vigar

Customer Service
Phone: 519-688-0500 Ext. 228

Frank Mueller

Delivery & Customer Service
Cell: 519-983-6007

Steve Tupper

Delivery & Customer Service
Cell: 519-983-6009

Shawn Mathews

Delivery & Customer Service
Cell: 226-231-3505

WELLMASTER™
Make a Difference.

APRIL 1, 2020

SUBMERSIBLE PUMPS

DS-1

FLINT & WALLING SERIES STAINLESS STEEL

C/W F&W MOTOR 4" - 3 WIRE - SINGLE PHASE

PART #	MODEL	HP	VOLTS	US GPM	STAGES	PRICE
F&W8469690	4F05S05	1/2	115	5	15	$1,527.00
F&W8469700	4F05S05	1/2	230	5	15	$1,527.00
F&W8469710	4F07S05	1/2	230	07	10	$1,395.00
F&W8469720	4F10S05	1/2	115	10	8	$1,316.00
F&W8469740	4F10S05	1/2	230	10	8	$1,316.00
F&W8469760	4F05S07	3/4	230	5	21	$1,782.00
F&W8469763	4F07S07	3/4	230	7	14	$1,673.00
F&W8469765	4F10S07	3/4	230	10	12	$1,616.00
F&W8469770	4F05S10	1	230	5	26	$1,934.00
F&W8469773	4F07S10	1	230	7	18	$1,790.00
F&W8469772	4F10S10	1	230	10	15	$1,765.00
F&W8469775	4F19S10	1	230	19	9	$1,717.00
F&W8469780	4F19S15	11/2	230	19	12	$2,167.00
F&W8469783	4F10S20	2	230	10	26	$2,702.00
F&W8469785	4F19S20	2	230	19	16	$2,594.00

ALL F&W 3 WIRE MOTORS INLCUDE F&W CONTROL BOX
ALL PUMPS 1 1/4" DISCHARGE
ALL PUMPS INCLUDE SPLICE KIT

C/W F&W MOTOR 4" - 2 WIRE - SINGLE PHASE - NO CONROL BOX REQ.

PART #	MODEL	HP	VOLTS	US GPM	STAGES	PRICE
F&W8468690	4F05S05	1/2	115	5	15	$1,545.00
F&W8468700	4F05S05	1/2	230	5	15	$1,545.00
F&W8468710	4F07505	1/2	230	7	10	$1,412.00
F&W8468715	4F07505	1/2	115	7	10	$1,412.00
F&W8468720	4F10S05	1/2	115	10	8	$1,333.00
F&W8468740	4F10S05	1/2	230	10	8	$1,333.00
F&W8468760	4F05S07	3/4	230	5	21	$1,833.00
F&W8468763	4F07S07	3/4	230	7	14	$1,723.00
F&W8468765	4F10S07	3/4	230	10	12	$1,665.00
F&W8468767	4F05S10	1	230	5	26	$2,022.00
F&W8468768	4F10S10	1	230	10	15	$1,850.00
F&W8468770	4F10S15	11/2	230	10	20	$2,385.00

Sales Tax: Extra if applicable **** PRICE ON REQUEST*** **Prices subject to change without notice.**

SUBMERSIBLE PUMPS DS-1

FLINT & WALLING SERIES STAINLESS STEEL

C/W FRANKLIN MOTOR 4" - 3 WIRE - SINGLE PHASE AND CONTROL BOX

PART #	MODEL	HP	VOLTS	US GPM	STAGES	PRICE
M8469690	4F05S05	1/2	115	5	15	$1,720.00
M8469700	4F05S05	1/2	230	5	15	$1,720.00
M8469710	4F07S05	1/2	230	07	10	$1,586.00
M8469720	4F10S05	1/2	115	10	8	$1,508.00
M8469740	4F10S05	1/2	230	10	8	$1,508.00
M8469760	4F05S07	3/4	230	5	21	$1,999.00
M8469763	4F07S07	3/4	230	7	14	$1,911.00
M8469765	4F10S07	3/4	230	10	12	$1,853.00
M8469770	4F05S10	1	230	5	26	$2,170.00
M8469773	4F07S10	1	230	7	18	$2,025.00
M8469772	4F10S10	1	230	10	15	$1,999.00
M8469775	4F19S10	1	230	19	9	$1,952.00
M8469780	4F19S15	11/2	230	19	12	$1,952.00
M8469783	4F10S20	2	230	10	26	$5,146.00
M8469785	4F19S20	2	230	19	16	$5,156.00

ALL 3 WIRE MOTORS INLCUDE A CONTROL BOX
ALL PUMPS 1 1/4" DISCHARGE
ALL PUMPS INCLUDE SPLICE KIT

C/W FRANKLIN MOTOR 4" - 3 WIRE-SINGLE PHASE-NO CONTROL BOX REQ

PART #	MODEL	HP	VOLTS	US GPM	STAGES	PRICE
M8468690	4F05S05	1/2	115	5	15	$1,592.00
M8468700	4F05S05	1/2	230	5	15	$1,592.00
M8468710	4F07505	1/2	230	7	10	$1,458.00
M8468715	4F07505	1/2	115	7	10	$1,458.00
M8468720	4F10S05	1/2	115	10	8	$1,380.00
M8468740	4F10S05	1/2	230	10	8	$1,380.00
M8468760	4F05S07	3/4	230	5	21	$1,897.00
M8468763	4F07S07	3/4	230	7	14	$1,787.00
M8468765	4F10S07	3/4	230	10	12	$1,728.00
M8468767	4F05S10	1	230	5	26	$2,083.00
M8468768	4F10S10	1	230	10	15	$1,911.00

PUMP WET ENDS DS-1

FLINT & WALLING STAINLESS STEEL 5 TO 19 GPM

PART #	MODEL	HP	US GPM	STAGES	PRICE
8576400	4F05S05	1/2	5	15	$628.00
8576425	4F07S05	1/2	7	10	$496.00
8576550	4F10S05	1/2	10	8	$416.00
8576450	4F05S07	3/4	5	21	$735.00
8576558	4F07S07	3/4	7	14	$625.00
8576600	4F10S07	3/4	10	12	$568.00
8576500	4F05S10	1	5	26	$847.00
8576635	4F07S10	1	7	18	$701.00
8576640	4F10S10	1	10	15	$676.00
8576650	4F19S10	1	19	9	$627.00
8578350	4F10S15	1 1/2	10	20	$860.00
8576700	4F19S15	1 1/2	19	12	$767.00
8576740	4F10S20	2	10	26	$997.00
8576750	4F19S20	2	19	16	$883.00

ALL PUMPS 1 1/4" DISCHARGE

FLINT & WALLING STAINLESS STEEL 35 TO 85 GPM

PART #	MODEL	HP	US GPM	STAGES	DISCHARGE	PRICE
ZPUM0102	4F35S15	1 1/2	35	5	2"	$1,740.00
8577372	4F35S20	2	35	7	2"	$1,961.00
8577375	4F35S30	3	35	10	2"	$2,047.00
8577380	4F35S50	5	35	16	2"	$3,129.00
	4F55S15	1 1/2	55	4	2"	$1,763.00
8577390	4F55S20	2	55	5	2"	$1,970.00
8577400	4F55S30	3	55	7	2"	$2,469.00
8577405	4F55S50	5	55	11	2"	$3,416.00
	4F55S75	7 1/2	55	18	2"	$5,238.00
8577410	4F85S20	2	85	4	2"	$2,263.00
8577420	4F85S30	3	85	6	2"	$2,612.00
8577450	4F85S50	5	85	10	2"	$3,788.00
ZPUM0050	4F85S75	7 1/2	85	15	2"	$5,581.00
Requires Check Valve - Not Included						

Sales Tax: Extra if applicable **** PRICE ON REQUEST*** **Prices subject to change without notice.**

SUBMERSIBLE MOTORS & CONTROL BOXES

FLINT & WALLING USA — DS-1

MOTORS -- 4"--3 WIRE--SINGLE PHASE

PART #	DESCRIPTION	PRICE
8375450	1/2 HP - 115 volt	$730.00
8375550	1/2 HP - 230 volt	$730.00
8375650	3/4 HP - 230 volt	$869.00
8375850	1 HP - 230 volt	$904.00
8375950	1 1/2 HP - 230 volt	$1,153.00
8376050	2 HP - 230 volt	$1,296.00

MOTORS--4"--2 WIRE--SINGLE PHASE

PART #	DESCRIPTION	PRICE
8376550	1/2 HP - 115 volt	$894.00
8376600	1/2 HP - 230 volt	$894.00
8377050	3/4 HP - 230 volt	$1,074.00
8377120	1 HP - 230 volt	$1,153.00
8377130	1 1/2 HP - 230 volt	$1,501.00

CONTROL BOXES

PART #	DESCRIPTION	PRICE
8127250	1/2 HP - 115 volt	$151.00
8127350	1/2 HP - 230 volt	$151.00
8127450	3/4 HP - 230 volt	$161.00
8127550	1 HP - 230 volt	$167.00
8127650	1 1/2 HP - 230 volt	$227.00
8127750	2 HP - 230 volt	$396.00

MERRILL SWITCH/CONTROL BOX COMBINED

PART #	DESCRIPTION	PRICE
8516020	1/2 HP - 230V 40/60	*
F8476156	1/3HP CONTROL/PUMP QD SAVER 023803	$399.99

Sales Tax: Extra if applicable ***PRICE ON REQUEST*** **Prices subject to change without notice.**

SUBMERSIBLE MOTORS & CONTROL BOXES

FRANKLIN — DS-1

MOTORS -- 4"--3 WIRE--SINGLE PHASE

PART #	DESCRIPTION	PRICE
8375400	1/2 HP - 115 volt	$819.00
8375500	1/2 HP - 230 volt	$819.00
8375600	3/4 HP - 230 volt	$979.00
8375800	1 HP - 230 volt	$1,020.00
8375900	1 1/2 HP - 230 volt	$1,299.00
8376000	2 HP - 230 volt 650#	$1,485.00
8376300	3 HP - 230 volt 900#	$2,328.00
8377200	5 HP - 230 volt 1500#	$3,460.00

MOTORS--4"--2 WIRE--SINGLE PHASE

PART #	DESCRIPTION	PRICE
8376500	1/2 HP - 115 volt	$947.00
8376600	1/2 HP - 230 volt	$947.00
8377000	3/4 HP - 230 volt	$1,140.00
8377100	1 HP - 230 volt	$1,217.00
8377150	1 1/2 HP - 230 volt	$1,587.00

CONTROL BOXES

PART #	DESCRIPTION	PRICE
8127200	1/2 HP - 115 volt	$277.00
8127300	1/2 HP - 230 volt	$277.00
8127400	3/4 HP - 230 volt	$288.00
8127500	1 HP - 230 volt	$288.00
8127600	1 1/2 HP - 230 volt	*
8127700	2 HP - 230 volt	$494.00
8127800	3 HP - 230 volt	$590.00
8127900	5 HP - 230 volt	$872.00

PUMPTEC

PART #	DESCRIPTION	PRICE
8476153	QD PUMPTEC	$430.00
8476150	REGULAR PUMPTEC	$614.00

Sales Tax: Extra if applicable ***PRICE ON REQUEST*** **Prices subject to change without notice.**

WELLMASTER™
Make a Difference.
F&W
FLINT & WALLING

HP Size and Model No.	Stages	Weight: Motor Type	Weight: Ship Wt.	Disch. Pressure PSI	DEPTH TO WATER LEVEL IN FEET: 20	40	60	80	100	120	140	160	180	200	225	250	275	300	325	350	400	450	500	550	600	650	700	800	Max. Pressure Ft.	Max. Pressure PSI
					CAPACITIES IN GALLONS PER MINUTE																									
1/2 HP 4F05A05 4F05S05 4F05G05	15	1 PH 3 Wire	29	0					8.9	8.5	8.2	7.8	7.4	7.0	6.5	5.9	5.3	4.7	4.0	3.2									390	168
				20			8.8	8.4	8.1	7.7	7.3	6.9	6.5	6.0	5.5	4.8	4.1	3.3	2.3											
		1 PH 2 Wire	29	40		8.3	7.9	7.5	7.1	6.7	6.3	5.9	5.4	4.9	4.2	3.5	2.4													
				60		7.5	7.1	6.7	6.2	5.8	5.3	4.8	4.2	3.6	2.7															
				80		6.5	6.1	5.6	5.1	4.6	4.0	3.4	2.6	1.2																
3/4 HP 4F05A07 4F05S07	21	1 PH 3 Wire	35	0							8.9	8.7	8.4	8.2	7.8	7.5	7.2	6.8	6.5	6.1	5.2	4.2	2.9						550	238
				20					8.8	8.6	8.3	8.1	7.8	7.5	7.2	6.9	6.5	6.1	5.7	5.3	4.3	3.0								
		1 PH 2 Wire	35	40			8.7	8.5	8.2	8.0	7.7	7.5	7.2	6.9	6.5	6.2	5.7	5.3	4.9	4.4	3.1									
				60			8.2	7.9	7.7	7.4	7.1	6.8	6.5	6.2	5.8	5.4	4.9	4.5	3.9	3.3	1.3									
				80			7.6	7.3	7.0	6.7	6.4	6.1	5.9	5.5	5.1	4.5	4.0	3.3	2.6	1.5										
1 HP 4F05A10 4F05S10	26	1 PH 3 Wire	43	0									8.9	8.7	8.4	8.2	7.9	7.7	7.4	7.1	6.5	5.9	5.3	4.5	3.6	2.3			695	300
				20						9.0	8.8	8.6	8.4	8.2	7.9	7.7	7.4	7.2	6.9	6.6	6.0	5.3	4.6	3.7	2.4					
		1 PH 2 Wire	43	40					8.7	8.5	8.3	8.1	7.9	7.7	7.5	7.2	6.9	6.7	6.3	6.0	5.4	4.6	3.7	2.5						
				60				8.5	8.3	8.1	7.9	7.7	7.5	7.2	7.0	6.7	6.4	6.1	5.8	5.5	4.7	3.8	2.7							
				80				8.0	7.8	7.6	7.4	7.2	7.0	6.7	6.5	6.1	5.8	5.5	5.1	4.7	3.9	2.7								
1-1/2 HP 4F05A15 4F05S15	35	1 PH 3 Wire	55	0											8.9	8.7	8.5	8.3	8.2	8.0	7.5	7.1	6.7	6.3	5.9	5.4	5.0	4.0	950	411
				20								9.0	8.9	8.7	8.6	8.4	8.2	8.0	7.8	7.6	7.2	6.8	6.3	5.9	5.5	5.0	4.6	3.4		
		1 PH 2 Wire	55	40						9.0	8.8	8.7	8.5	8.4	8.2	8.0	7.8	7.6	7.4	7.2	6.8	6.3	5.9	5.5	5.1	4.6	4.1			
		3 PH 3 Wire	52	60					8.8	8.6	8.5	8.4	8.2	8.0	7.9	7.7	7.5	7.3	7.0	6.8	6.4	6.0	5.0	5.1	4.6	4.1	3.5			
				80					8.5	8.1	8.2	8.0	7.8	7.7	7.5	7.3	7.1	6.8	6.6	6.4	6.0	5.6	5.1	4.7	4.1	3.5				

NOTE: Pipe friction loss in drop pipe is not included in chart above.
1/2 thru 2 HP, 1 PH pumps feature Flint & Walling motors.

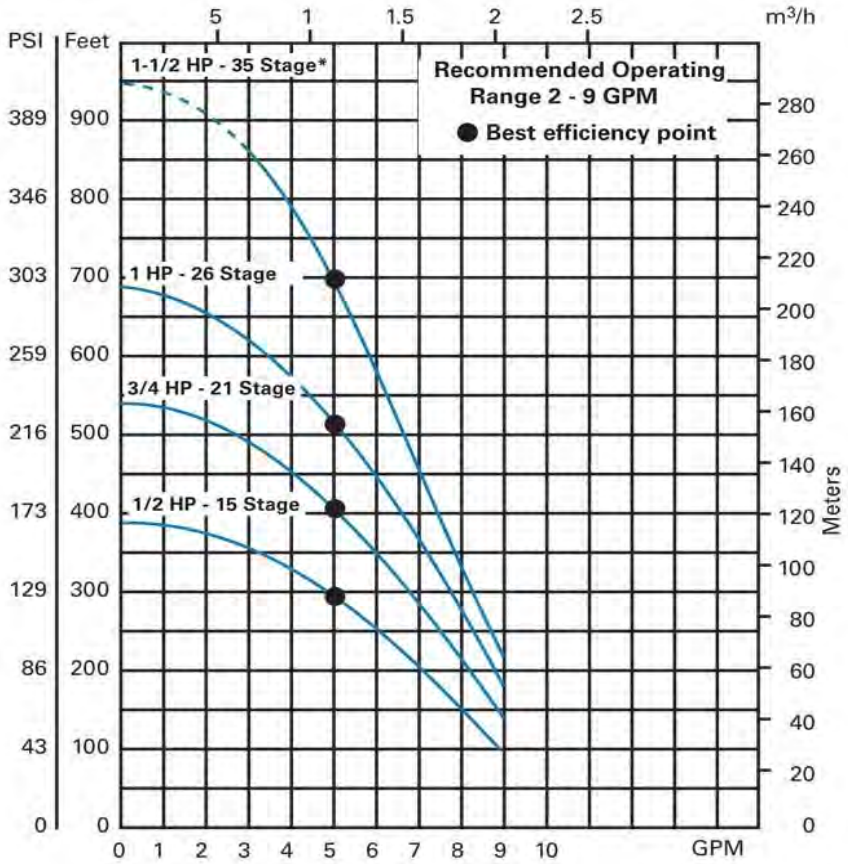

5GPM

Sales Tax: Extra if applicable

*PRICE ON REQUEST

Prices subject to change without notice.

WELLMASTER™
Make a Difference.

FLINT & WALLING

HP Size and Model No.	Stages	Weight: Motor Type	Weight: Ship Wt.	Disch. Press PSI	CAPACITIES IN GALLONS PER MINUTE: 20	40	60	80	100	120	140	160	180	200	225	250	275	300	325	350	400	450	500	550	600	650	700	800	Max. Pressure Ft.	Max. Pressure PSI
1/2 HP 4F07A05 4F07S05 4F07G05	10	1 PH 3 Wire	28	0			13.0	12.4	11.7	11.0	10.4	9.8	9.0	8.2	7.2	5.8	4.2	2.1											310	134
				20	12.9	12.2	11.6	10.9	10.3	9.6	8.9	8.1	7.2	6.1	4.7	2.0														
				40	11.3	10.7	10.0	9.3	8.5	7.7	6.8	5.7	4.4	2.8																
		1 PH 2 Wire	28	60	9.8	9.1	8.3	7.5	6.5	5.3	4.0	2.3																		
				80	8.1	7.2	6.1	4.9	3.5																					
3/4 HP 4F07A07 4F07S07 4F07G07	14	1 PH 3 Wire	33	0					12.9	12.5	12.0	11.6	11.1	10.7	10.0	9.3	8.5	7.8	6.9	6.0	3.4								430	186
				20			12.7	12.4	11.9	11.5	11.0	10.5	10.0	9.4	8.7	7.9	7.1	6.2	5.2	3.7										
				40		12.2	11.8	11.3	10.9	10.3	9.8	9.2	8.6	8.0	7.2	6.3	5.3	3.9	1.8											
		1 PH 2 Wire	33	60		11.2	10.7	10.2	9.6	9.1	8.5	7.9	7.2	6.5	5.5	4.2	2.3													
				80		10.0	9.5	8.9	8.2	7.7	6.9	6.3	5.4	4.4	2.7															
1 HP 4F07A10 4F07S10 4F07G10	18	1 PH 3 Wire	37	0						12.7	12.4	12.1	11.7	11.4	10.9	10.5	10.0	9.5	9.0	8.5	7.4	6.1	4.5	1.6					560	242
				20			12.0	12.7	12.3	12.0	11.7	11.3	10.9	10.6	10.1	9.7	9.2	8.7	7.8	7.5	6.3	4.7	2.1							
				40			12.2	11.9	11.5	11.2	10.8	10.4	10.1	9.7	9.2	8.7	8.1	7.6	7.0	6.3	4.7	2.1								
		1 PH 2 Wire	37	60			10.8	11.0	10.7	10.3	9.9	9.6	9.2	8.8	8.3	7.7	7.1	6.5	5.8	4.9	2.5									
				80			10.6	10.2	9.8	9.5	9.1	8.7	8.2	7.8	7.2	6.6	5.9	5.1	4.1	2.8										
1-1/2 HP 4F07A15 4F07S15	24	1 PH 3 Wire	51	0							12.9	12.7	12.4	12.1	11.8	11.5	11.2	10.8	10.5	10.1	9.4	8.7	7.8	6.9	5.9	4.6	3.9		745	322
				20					12.8	12.6	12.3	12.1	11.8	11.6	11.3	10.9	10.5	10.2	9.8	9.5	8.7	7.9	7.0	6.0	4.7	3.1				
		1 PH 2 Wire	51	40					12.2	12.0	11.7	11.5	11.2	10.9	10.6	10.2	9.9	9.5	9.1	8.7	7.9	7.0	6.0	4.8	3.2					
				60					11.6	11.4	11.1	10.8	10.5	10.3	9.9	9.6	9.2	8.8	8.4	8.0	7.1	6.1	4.9	3.3						
		3 PH 3 Wire	46	80					11.0	10.7	10.5	10.2	9.9	9.6	9.2	8.9	8.5	8.1	7.6	7.2	6.2	5.0	3.5							
2 HP 4F07A20 4F07S20	30	1 PH 3 Wire	61	0									13.0	12.8	12.5	12.3	12.0	11.8	11.5	11.3	10.7	10.2	9.6	9.0	8.3	7.7	6.9	5.2	945	409
				20								12.7	12.5	12.3	12.1	11.9	11.6	11.3	11.1	10.8	10.2	9.6	9.1	8.4	7.7	7.0	6.2			
				40								12.3	12.1	11.9	11.6	11.3	11.1	10.8	10.5	10.2	9.7	9.1	8.4	7.7	7.0	6.3	5.3			
		3 PH 3 Wire	51	60								11.8	11.6	11.4	11.1	10.9	10.6	10.3	10.0	9.7	9.1	8.5	7.8	7.1	6.3	5.5	4.4			
				80								11.3	11.1	10.9	10.6	10.3	10.1	9.8	9.5	9.2	8.5	7.9	7.2	6.4	5.5	4.4				

NOTE: Pipe friction loss in drop pipe is not included in chart above.
1/2 thru 2 HP, 1 PH pumps feature Flint & Walling motors.

7 GPM

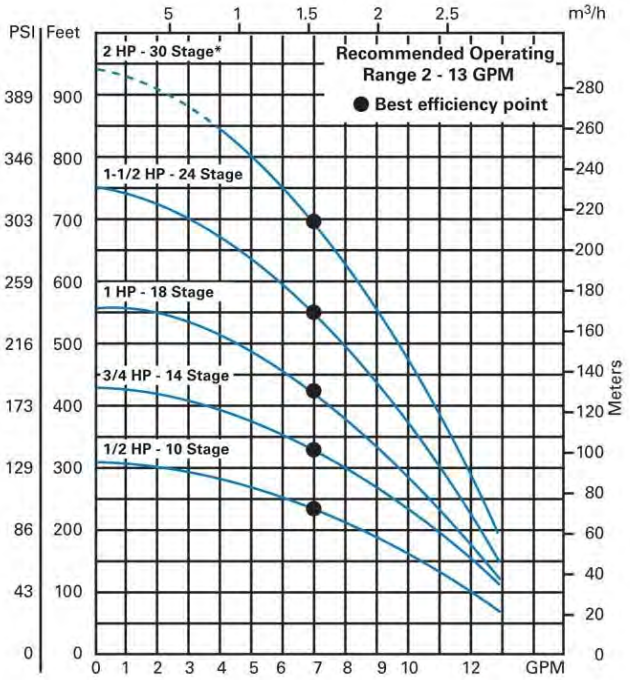

WELLMASTER™
Make a Difference.
FLINT & WALLING

HP Size and Model No.	Stage	Weight: Motor Type	Weight: Ship Wt.	Discharge Pressure PSI	DEPTH TO WATER LEVEL IN FEET: 20	40	60	80	100	120	140	160	180	200	225	250	275	300	350	400	450	500	550	600	650	700	800	900	Max. Press. Ft.	Max. Press. PSI
					CAPACITIES IN GALLONS PER MINUTE																									
1/2 HP 4F10A05 4F10S05 4F10G05	8	1 PH 3 Wire	27	0			14.7	14.2	13.4	12.6	11.7	10.8	9.7	8.3	6.3	2.1													250	108
				20	14.6	14.1	13.3	12.5	11.6	10.5	9.5	7.8	6.0	3.4																
				40	12.8	12.0	11.0	10.0	8.7	6.9	4.8																			
		1 PH 2 Wire	27	60	10.9	9.9	8.6	6.7	4.5																					
				80	7.8	4.9	3.6																							
3/4 HP 4F10A07 4F10S07 4F10G07	12	1 PH 3 Wire	32	0				15.0	14.6	14.1	13.6	13.1	12.5	12.0	11.3	10.4	9.7	8.5	5.7										375	162
				20		14.9	14.5	13.9	13.4	13.0	12.4	11.9	11.4	10.7	9.8	8.9	7.4	6.1												
				40	14.3	13.8	13.3	12.8	12.4	11.4	11.0	10.5	9.6	8.9	7.9	6.1	3.5													
		1 PH 2 Wire	32	60	13.2	12.6	12.1	11.5	10.9	10.3	9.6	8.7	7.7	6.6	3.8															
				80	11.9	11.4	10.6	10.0	9.3	8.4	7.4	6.2	3.8																	
1 HP 4F10A10 4F10S10 4F10G10	15	1 PH 3 Wire	36	0						14.7	14.3	13.9	13.6	13.1	12.6	12.0	11.4	10.8	9.3	7.4	3.8								470	203
				20			15.0	14.7	14.3	13.8	13.4	13.0	12.6	12.1	11.6	10.9	10.2	9.6	7.6	4.6										
				40	14.9	14.5	14.1	13.7	13.3	12.9	12.4	11.9	11.4	10.9	10.3	9.5	8.6	7.9	4.5											
		1 PH 2 Wire	36	60	13.9	13.5	12.7	12.7	12.3	11.8	11.2	10.9	10.3	9.7	8.9	7.8	6.6	5.0												
				80	13.1	12.6	12.1	11.7	11.2	10.7	10.1	9.7	9.0	8.2	6.8	5.3	2.6													
1-1/2 HP 4F10A15 4F10S15 4F10G15	20	1 PH 3 Wire	47	0							15.0	14.7	14.4	14.1	13.8	13.4	12.9	12.6	11.8	10.8	9.8	8.5	4.8	3.9					630	272
				20					14.9	14.6	14.3	14.1	13.8	13.4	13.0	12.6	12.2	11.8	10.9	9.9	8.6	7.0	4.1							
		1 PH 2 Wire	47	40		15.0	14.8	14.5	14.2	13.9	13.6	13.4	13.0	12.7	12.4	11.9	11.5	11.0	10.0	8.6	7.1	4.4								
				60	14.7	14.5	14.1	13.9	13.6	13.2	12.9	12.7	12.3	12.0	11.5	11.1	10.6	10.1	8.8	7.3	4.8									
		3 PH 3 Wire	41	80	14.1	13.8	13.5	13.2	12.9	12.6	12.2	11.8	11.4	11.0	10.5	10.1	9.6	9.0	7.4	4.9										
2 HP 4F10A20 4F10S20	26	1 PH 3 Wire	62	0									15.0	14.8	14.6	14.2	14.0	13.6	13.1	12.4	11.8	11.1	10.4	9.5	8.5	7.3	2.7		815	352
				20							15.0	14.7	14.5	14.3	13.9	13.7	13.4	13.1	12.5	11.8	11.2	10.4	9.6							
				40					14.9	14.6	14.4	14.2	14.0	13.8	13.4	13.1	12.8	12.6	11.9	11.2	10.5	9.6								
		3 PH 3 Wire	53	60		15.0	14.8	14.6	14.4	14.2	13.9	13.6	13.4	13.2	12.9	12.6	12.3	11.9	11.3	10.5	9.7									
				80	14.7	14.5	14.3	14.1	13.8	13.6	13.4	13.2	13.0	12.6	12.3	12.0	11.7	11.4	10.5	9.7										
3 HP 4F10A30 4F10S30	34	1 PH 3 Wire	79	0								15.5	15.3	15.1	14.8	14.6	14.3	14.1	13.9	13.5	13.1	12.6	12.1	11.7	11.1	10.6	9.3	7.5	1070	462
				20						15.5	15.3	15.0	14.8	14.6	14.4	14.2	14.0	13.8	13.4	13.0	12.7	12.3	11.8	11.3	10.5	10.0	8.5	6.8		
				40				15.4	15.2	15.0	14.8	14.6	14.4	14.2	14.1	14.0	13.8	13.6	13.2	12.6	12.2	11.7	11.3	10.7	10.1	9.6	7.6			
		3 PH 3 Wire	70	60		15.4	15.2	15.0	14.8	14.6	14.4	14.3	14.2	14.1	13.9	13.7	13.4	13.1	12.5	12.1	11.8	11.3	10.6	10.2	9.5	8.7	6.8			
				80	15.3	15.0	14.8	14.6	14.4	14.2	14.1	14.0	13.9	13.7	13.6	13.4	13.1	12.8	12.2	11.9	11.4	10.8	10.2	9.5	8.6	7.5				

NOTE: Pipe friction loss in drop pipe is not included in chart above. 1/2 thru 2 HP, 1 PH pumps feature Flint & Walling motors.

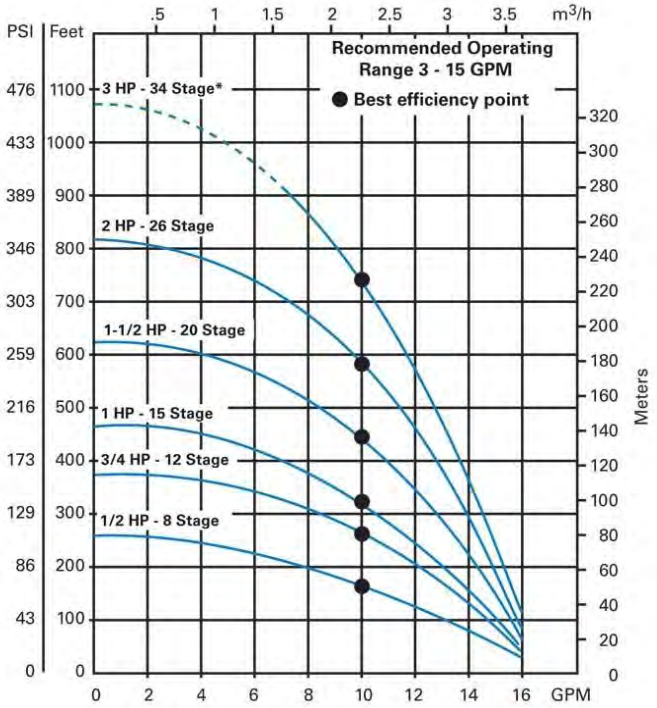

10GPM

Sales Tax: Extra if applicable

**PRICE ON REQUEST*

Prices subject to change without notice.

WELLMASTER™
Make a Difference.

FLINT & WALLING

HP Size and Model No.	Stg.	Weight: Motor Type	Weight: Ship Wt.	Disch. Press. PSI	DEPTH TO WATER LEVEL IN FEET (CAPACITIES IN GALLONS PER MINUTE) 20	40	60	80	100	120	140	160	180	200	225	250	275	300	325	350	400	450	500	550	600	650	700	800	Max. Pressure Ft.	Max. Pressure PSI
1/2 HP 4F19A05 4F19S05	5	1 PH 3 Wire	28	0		24.6	22.7	20.5	17.9	15.0	10.4																		155	67
				20	22.0	19.8	17.1	14.0	5.9																					
		1 PH 2 Wire	28	40	16.0	12.2	3.5																							
3/4 HP 4F19A07 4F19S07	7	1 PH 3 Wire	33	0			24.6	23.3	21.7	20.0	18.2	16.0	13.3	9.6															215	93
				20	24.4	22.9	21.4	19.5	17.5	15.3	12.4	8.6																		
		1 PH 2 Wire	33	40	20.6	18.7	16.6	14.3	11.0	5.5																				
				60	16.2	13.6	10.2																							
				80	8.0																									
1 HP 4F19A10 4F19S10 4F19G10	9	1 PH 3 Wire	36	0			25.5	24.4	23.2	22.1	20.7	19.4	17.8	16.2	13.7	10.7	5.0												283	122
				20	25.2	24.0	22.9	21.7	20.4	19.0	17.4	15.6	13.7	11.4	6.2														
				40	22.5	21.2	19.8	18.4	16.8	15.2	12.8	10.4	5.6																	
		1 PH 2 Wire	36	60	19.5	17.9	16.4	14.5	12.2	9.6	3.5																			
				80	15.7	13.7	11.5	8.0																						
1-1/2 HP 4F19A15 4F19S15 4F19G15	12	1 PH 3 Wire	43	0				25.5	24.6	23.8	22.9	22.0	21.1	20.1	18.9	17.5	15.1	14.3	11.8	8.7									375	163
				20		25.2	24.4	23.5	22.7	21.7	20.7	19.9	18.9	17.7	16.3	14.3	12.2	9.5	3.6											
		1 PH 2 Wire	43	40	24.2	23.3	22.4	21.4	20.5	19.5	18.5	17.4	16.3	14.9	12.7	9.7	5.7													
				60	22.1	21.1	20.2	19.2	18.2	17.1	15.8	14.4	12.7	10.4	6.3															
		3 PH 3 Wire	39	80	19.9	18.8	17.8	16.7	15.4	13.7	11.9	9.2	5.9																	
2 HP 4F19A20 4F19S20	16	1 PH 3 Wire	59	0					25.7	25.1	24.5	23.8	23.2	22.5	21.8	20.9	20.0	19.0	18.0	16.8	14.2	10.5	3.3						500	217
				20			25.5	24.9	24.3	23.7	23.0	22.4	21.8	21.0	20.2	19.2	18.2	17.0	15.9	14.4	10.8	5.0								
				40	25.3	24.6	24.1	23.5	22.8	22.2	21.5	20.8	20.1	19.3	18.3	17.2	15.9	14.6	12.9	11.0	5.3									
		3 PH 3 Wire	49	60	23.9	23.3	22.7	22.0	21.3	20.6	19.8	19.1	18.3	17.4	16.3	14.8	13.2	11.3	9.2	6.2										
				80	22.4	21.8	21.1	20.3	19.6	18.9	18.1	17.2	16.2	15.1	13.5	11.6	9.5	6.7												
3 HP 4F19A30 4F19S30	22	1 PH 3 Wire	75	0							25.7	25.2	24.8	24.3	23.8	23.2	22.6	22.0	21.5	20.8	19.5	18.3	16.3	14.3	11.7	8.3			685	298
				20				26.0	25.6	25.2	24.7	24.3	23.8	23.3	22.8	22.2	21.5	20.9	20.3	19.6	18.2	16.6	14.7	12.2	8.7					
				40		25.8	25.4	25.0	24.5	24.1	23.6	23.2	22.7	22.2	21.7	21.0	20.3	19.8	19.0	18.2	16.6	14.7	12.2	9.2						
		3 PH 3 Wire	75	60	25.3	24.8	24.3	23.9	23.5	23.0	22.5	22.1	21.5	21.0	20.5	19.8	19.2	18.3	17.6	16.8	14.8	12.5	9.3							
				80	24.2	23.9	23.3	22.8	22.3	21.9	21.4	20.9	20.3	19.8	19.2	18.4	17.7	16.9	16.0	14.9	12.7	9.5	3.3						
5 HP 4F19A50 4F19S50	32	1 PH 3 Wire	117	0										25.8	25.4	25.0	24.6	24.3	23.8	23.5	22.7	21.8	21.0	20.2	19.2	18.2	17.0	14.2	1000	435
				20							25.9	25.7	25.4	25.2	24.8	24.3	24.0	23.5	23.2	22.8	21.9	21.1	20.2	19.3	18.3	17.2	15.8	12.7		
				40					25.9	25.6	25.3	25.0	24.7	24.4	24.1	23.7	23.2	22.8	22.4	21.9	21.2	20.3	19.3	18.3	17.2	15.8	14.5			
		3 PH 3 Wire	80	60		26.0	25.8	25.5	25.2	24.8	24.5	24.2	23.9	23.7	23.3	22.8	22.4	22.0	21.6	21.2	20.3	19.3	18.3	17.2	15.9	14.5	12.8			
				80	25.7	25.3	25.1	24.8	24.5	24.2	23.8	23.5	23.2	22.8	22.5	22.2	21.7	21.3	20.8	20.4	19.4	18.4	17.3	16.2	14.7	12.9	11.2			

NOTE: Pipe friction loss in drop pipe is not included in chart above.
1/2 thru 2 HP, 1 PH pumps feature Flint & Walling motors.

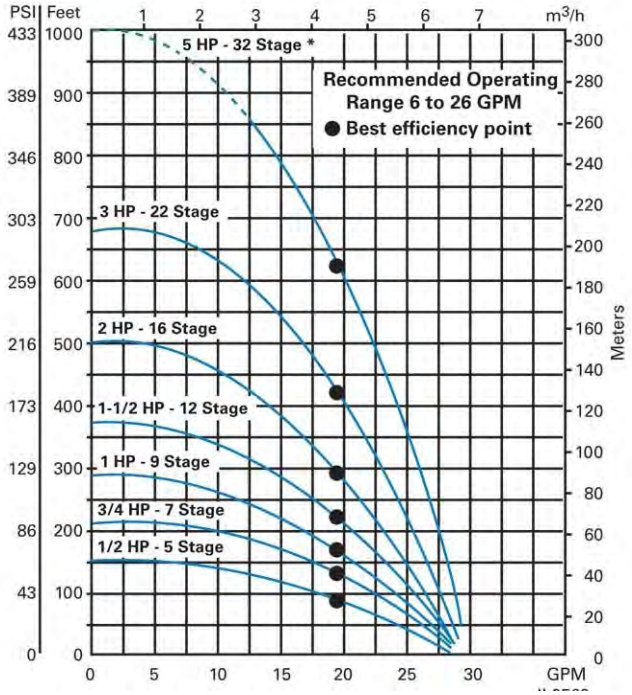

19GPM

Sales Tax: Extra if applicable

**PRICE ON REQUEST*

Prices subject to change without notice.

FLINT & WALLING

SUBMERSIBLE SELECTION CHART

4" 35, 55 & 85 G.P.M.

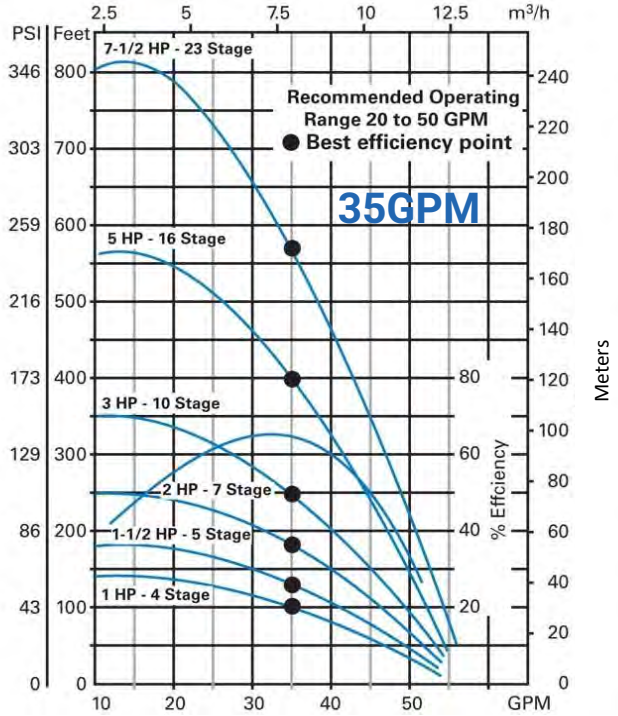

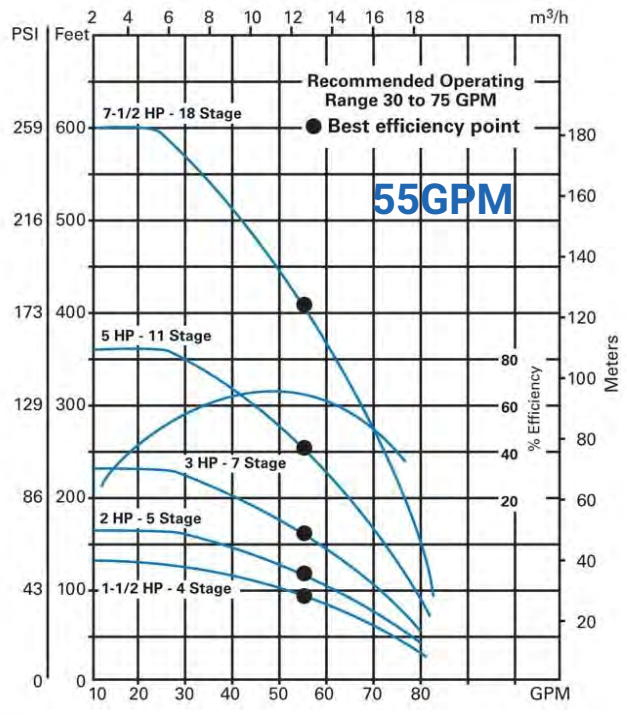

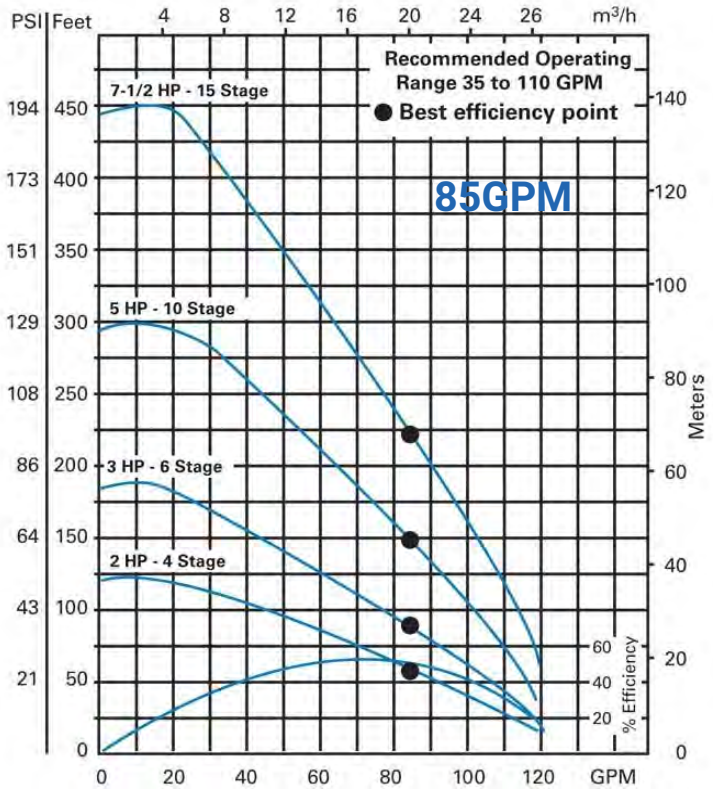

Sales Tax: Extra if applicable ***PRICE ON REQUEST*** **Prices subject to change without notice.**

FLINT & WALLING

SUBMERSIBLE SELECTION CHART

4" 35, 55 & 85 G.P.M.

35 GPM - 1 1/2 THRU 7 1/2 HP

DEPTH TO WATER LEVEL IN FEET - CAPACITIES IN GALLONS PER MINUTE

H.P. Size & Model			WEIGHT-LENGTH Length-Shipping Wt. Pump	Motor	Pump	Motor	Disch. Pres.	20	40	60	80	100	120	140	160	180	200	220	240	260	300	350	400	450	500	550	600	650	700	MAX PRES.	
No.	St	Phase	End	End	End	End	PSI																							Ft.	Psi
							0			47	43	40	36	31	25	10															
1-1 1/2 HP		1	14.4	13.6	12	28	20	46	43	39	35	30	23																	180	78
4F35A15	5						40	38	33	28																					
4F35B15		3	14.4	12.5	12	25	60	26	15																						
							0			50	48	45	43	40	37	34	30	26	19												
2 HP		1	17.7	15.1	14	30	20		47	45	42	39	36	33	29	24														245	106
4F35A20	7						40		41	38	35	32	28	22																	
4F35B20		3	17.7	13.6	14	28	60		34	31	26	19																			
							0					49	47	45	44	42	40	38	36	33	28	17									
3 HP		1	22.6	23.5	17	52	20			48	47	45	43	41	39	37	35	33	30	27	18									355	154
4F35A30	10						40			45	43	41	39	37	35	32	29	26	22	17											
4F35B30		3	22.6	20.6	17	43	60			40	38	36	34	31	28	25	20														
							0								49	48	47	46	45	44	42	39	35	31	26	20					
5 HP		1	32.3	29.5	23	69	20					50	49	48	47	46	45	44	43	41	39	36	32	27	21					560	245
4F35A50	16						40				49	48	47	46	45	44	42	41	40	39	36	32	27	21							
4F35B50		3	32.3	23.5	23	53	60				47	46	44	43	42	41	40	38	37	35	32	28	22								
							0										51	50	49	48	47	45	43	40	38	36	33	31	28		
7 1/2 HP							20								50	49	49	48	47	46	45	43	41	38	36	33	31	28	24	810	350
4F35A75	23	3	43.7	29.5	31	69	40							49	49	48	47	46	45	45	43	41	39	36	34	31	28	24	19		
4F35B75							60						49	48	47	46	45	44	43	42	41	39	36	34	31	28	25	20			

55 GPM - 1 1/2 THRU 7 1/2 HP

DEPTH TO WATER LEVEL IN FEET - CAPACITIES IN GALLONS PER MINUTE

H.P. Size & Model			WEIGHT-LENGTH Length-Shipping Wt. Pump	Motor	Pump	Motor	Disch. Pres.	20	40	60	80	100	120	140	160	180	200	220	240	260	300	350	400	450	500	550	600	650	700	MAX PRES.	
No.	St	Phase	End	End	End	End	PSI																							Ft.	Psi
							0		78	71	62	50	36																		
1-1 1/2 HP		1	14.7	13.6	12	28	20	70	60	47	33																			135	58
4F55A15	4						40	42	23																						
4F55B15		3	14.7	12.5	12	25	60																								
							0		80	75	69	61	51	42	29																
2 HP		1	16.8	15.1	14	30	20	74	68	59	50	38	15																	165	71
4F55A20	5						40	56	45	34																					
4F55B20		3	16.8	13.6	14	25	60	30																							
							0			79	75	71	66	61	55	47	39	31													
3 HP		1	21.0	23.5	16	52	20		75	70	65	59	53	46	38	28														235	101
4F55A30	7						40		63	57	50	43	34	15																	
4F55B30		3	21.0	20.6	16	43	60		48	40	32																				
							0					78	76	74	71	68	64	61	57	53	44	30									
5 HP		1	29.5	29.5	19	69	20			78	76	73	70	67	64	60	56	52	47	42	31									365	158
4F55A50	11						40			72	69	66	63	59	55	50	45	40	35	30											
4F55B50		3	29.5	23.5	19	53	60			65	62	58	53	49	44	39	33	25													
							0								79	77	76	74	73	71	66	62	56	49	41	33					
7 1/2 HP							20						79	77	75	74	72	71	69	67	62	56	50	42	34	20				600	259
4F55A75	18	3	44.2	29.5	28	69	40					77	75	73	72	70	68	66	64	62	57	50	42	35	24						
4F55B75							60					72	71	70	68	66	63	61	59	57	51	43	35	25							

85 GPM - 2 THRU 7 1/2 HP

DEPTH TO WATER LEVEL IN FEET - CAPACITIES IN GALLONS PER MINUTE

H.P. Size & Model			WEIGHT-LENGTH Length-Shipping Wt. Pump	Motor	Pump	Motor	Disch. Pres.	20	40	60	80	100	120	140	160	180	200	220	240	260	300	350	400	450	500	550	600	650	700	MAX PRES.	
No.	St	Phase	End	End	End	End	PSI																							Ft.	Psi
							0	118	105	85	64	45																			
2 HP		1	17.4	15.1	13	30	20	80	60	40																				120	52
4F85A20	4						40	35																							
4F85B20		3	17.4	13.6	13	28	60																								
							0	120	113	103	91	77	63	51	38																
3 HP		1	23.0	23.5	15	52	20	101	88	75	61	48	34																	185	80
4F85A30	6						40	70	56	43	30																				
4F85B30		3	23.0	20.6	15	43	60	40	25																						
							0		119	116	110	103	95	87	79	71	63	55	48	40	32										
5 HP		1	34.1	29.5	20	69	20	114	108	102	94	86	78	70	62	54	46	38	30											300	130
4F85A50	10						40	100	91	83	75	67	59	51	43	36	25														
4F85B50		3	34.1	23.5	20	53	60	81	73	65	57	49	41	33	20																
							0				118	115	111	106	102	97	91	85	80	74	69	64	59	53	48	43	38				
7 1/2 HP							20			114	110	106	101	95	90	85	79	74	68	63	57	52	47	41	36	30				450	195
4F85A75	15	3	48.0	29.5	27	69	40	113	109	104	99	94	88	83	77	72	66	61	56	50	45	40	34	27							
4F85B75							60	103	97	92	87	81	76	70	65	59	54	49	43	38	32	25									

Sales Tax: Extra if applicable ****PRICE ON REQUEST*** **Prices subject to change without notice.**

SUBMERSIBLE PUMPS DS-1

WILO TWI SERIES STAINLESS STEEL

C/W 4" - 3 WIRE - SINGLE PHASE MOTOR

Part #	Model	HP	Volts	GPM	Stages	Price
M8474068	NR 405-13	1/2	115	5	13	$1,339.00
M8474070	NR 405-13	1/2	230	5	13	$1,339.00
M8474072	NR 405-18	3/4	230	5	18	$1,591.00
	NR 405-22	1	230	5	22	$1,777.00
	NR 410-26	1 1/2	230	5	26	$2,106.00
M8474095	NR 410-9	1/2	115	10	9	$1,101.00
M8474085	NR 410-9	1/2	230	10	9	$1,101.00
M8475010	NR 410-12	3/4	230	10	12	$1,339.00
M8475015	NR 410-15	1	230	10	15	$1,468.00
	NR 410-21	1 1/2	230	10	21	$2,004.00
	NR 410-27	2	230	10	27	$2,589.00
	NR 418-5	1/2	230	18	5	$1,128.00
	NR 418-7	3/4	230	18	7	$1,493.00
M8476015	NR 418-9	1	230	18	9	$1,606.00
	NR 418-13	1 1/2	230	18	13	$2,075.00
	NR 418-17	2	230	18	17	$2,383.00

•CONTROL BOXES SOLD SEPERATLY
•SPLICE KITS SOLD SEPERATLY

WILO TWU SERIES STAINLESS STEEL

C/W 4" - 3 WIRE - SINGLE PHASE MOTOR

Part #	Model	HP	Volts	GPM	Stages	Price
M8476070	TWU410-7	1/2	230	10	7	$927.00
M8476080	TWU410-7	1/2	115	10	7	$927.00
M8476095	TWU410-10	3/4	230	10	10	$985.00
8526090	TWU410-7	1/2	Pump End Only		7	$268.00

SUBMERSIBLE PUMPS DS-1

WILO TWI SERIES STAINLESS STEEL

C/W 4" - 2 WIRE - SINGLE PHASE MOTOR

Part #	Model	HP	Volts	GPM	Stages	Price
M8474055	NR 405-13	1/2	115	5	13	$1,391.00
M8474060	NR 405-13	1/2	230	5	13	$1,391.00
M8474065	NR 405-18	3/4	230	5	18	$1,696.00
	NR 405-22	1	230	5	22	$1,963.00
	NR 405-26	1 1/2	230	5	26	$2,384.00
M8474090	NR 410-9	1/2	115	10	9	$1,182.00
M8474080	NR 410-9	1/2	230	10	9	$1,182.00
M8475000	NR 410-12	3/4	230	10	12	$1,449.00
M8475005	NR 410-15	1	230	10	15	$1,599.00
	NR 410-21	1 1/2	230	10	21	$2,094.00
	NR 418-5	1/2	115	18	5	$1,376.00
	NR 418-5	1/2	230	18	5	$1,376.00
M8475020	NR 418-7	3/4	230	18	7	$1,661.00
	NR 418-9	1	230	18	9	$1,737.00
	NR 418-13	1 1/2	230	18	13	$2,299.00

WILO TWU SERIES STAINLESS STEEL

C/W 4" - 2 WIRE - SINGLE PHASE MOTOR

Part #	Model	HP	Volts	GPM	Stages	Price
M8476050	TWU410-7	1/2	230	10	7	$997.00
M8476060	TWU410-7	1/2	115	10	7	$997.00
M8476065	TWU410-10	3/4	230	10	10	$1,090.00
8526090	TWU410-7	1/2	Pump End Only		7	$268.00

CONSTANT PRESSURE DS-1

4" COMMANDER PRO15 CONSTANT PRESSURE FLINT & WALLING

PART #	MODEL	GPM	DESCRIPTION	PRICE
	VS1507LT	7	PACKAGE INCLUDES	$5,069.00
M8474069LT	VS1510LT	10		$4,868.00
			PUMP, MOTOR, 1 1/2 HP	
M8474076LT	VS1519LT	19		$5,118.00
M8474067LT	VS1527LT	27	AND VS15 CONTROLLER	$4,953.00

4" COMMANDER PRO20 CONSTANT PRESSURE FLINT & WALLING

PART #	MODEL	GPM	DESCRIPTION	PRICE
	VS2007LT	7	COMPLETE SYSTEM	$5,626.00
	VS2010LT	10	PACKAGE INCLUDES	$5,400.00
	VS2019LT	19	PUMP, MOTOR, 2HP AND	$5,385.00
	VS2027LT	27	VS20 CONTROLLER	$5,214.00
	VS2035LT	35		$5,650.00

PRO 30 - CALL FOR PRICING

CONSTANT PRESSURE SYSTEM FITTING

PART #	MODEL		DESCRIPTION	PRICE
8528680	SSMK12510C		S/S MANIFOLD PACKAGE	$205.00
8528677			LEAD FREE MANIFOLD PACKAGE C/W BRACKET	$210.00
8528681	CPSMMB		BRACKET FOR MANIFOLD PACKAGE	$58.00

ACCESSORIES DS-1

SPLICING KITS

PART #	DESCRIPTION	PRICE
8161000	3 ONLY #10 THRU #14 BLACK HEAT SHRINK TUBES W/4 STA-KONS @ #1214K3834	$6.95
8161015	4 ONLY #10 THRU #14 CLEARHEAT SHRINK TUBES W/4 STA-KONS #CSK 38344	$7.90
8161510	4 BLACK #8 SHRINK TUBES C/W STA-KONS	$9.50
8161520	4 BLACK #6 SHRINK TUBES C/W STA-KONS	$19.20
8161530	4 BLACK #4 SHRINK TUBES C/W STA-KONS	$24.00
8161540	4 BLACK #2 SHRINK TUBES C/W STA-KONS	$42.00

SUBMERSIBLE CABLE - STRANDED

PART #	DESCRIPTION	PRICE/FT
8140026	3C14 WIRE (14/3)	$1.09
8140076	3C12 WIRE (12/3)	$1.49
8140066	3C10 WIRE (10/3)	$2.69
8140000	4C14 WIRE (14/4)	$1.39
8140051	4C12 WIRE (12/4)	$1.98
8140401	4C10 WIRE (10/4)	$3.29
8150401	3C8X1C10 WIRE (8/4)	$4.99
8150551	3C6 X 1C8 WIRE (6/4)	$8.35
8150552	3C4X1C6 WIRE (4/4)	$12.65

FLINT & WALLING JET PUMPS — DS-1

EK SERIES - SHALLOW WELL CAST IRON

PART #	HP	VOLTS	DESCRIPTION	PRICE
8459010	1/2	115/230 V	EK05S JET PUMP	$985.00
8459020	3/4	115/230 V	EK07S JET PUMP	$1,203.00
8459030	1	115/230V	EK10S JET PUMP	$1,333.00
•INCLUDES PRESSURE SWITCH AND SHALLOW WELL EJECTOR				

CPJ SERIES JET PUMP

PART #	HP	VOLTS	DESCRIPTION	PRICE
8459015	1/2	115/230 V	CPJ05SB	$1,511.00
8459017	3/4	115/230 V	CPJ07SB	$1,784.00
•INCLUDES PRESSURE SWITCH AND SHALLOW WELL EJECTOR				

CPH SERIES CONVERTIBLE

PART #	HP	VOLTS	DESCRIPTION	PRICE
8459055	1/2	115/230 V	CPH05 PUMP, MOTOR, SWITCH	$1,127.00
8459060	3/4	115/230 V	CPH07 PUMP, MOTOR, SWITCH	$1,391.00
8459065	1	115/230 V	CPH10 PUMP, MOTOR, SWITCH	$1,572.00
•CPH SERIES REQUIRES CONTROL VALVE PACKAGE WHEN USED FOR DEEP WELL APPLICATIONS				

DURO JET PUMP

PART #	HP	MODEL	PRICE
8459025	1/2	DCJ500 #6330	

EJECTOR PACKAGES — CPH SERIES

PART #	H.P.	EJECTOR	PRICE
8200675	1/3	DW40E1726	$254.00
8200650		DW40E1622	$254.00
8200655	1/2	DW40E1730	$254.00
8200665		DW40E1828	$254.00
8200650		DW40E1622	$254.00
8200660	3/4	DW40E1630	$254.00
8200675		DW40E1726	$254.00
8200681		DW40E1520	$254.00
8200680	1	DW40E1634	$254.00
8200665		DW40E1828	$254.00
8200681		DW40E1520	$254.00

EK SHALLOW WELL JET PUMP

EK SHALLOW WELL CAPACITIES

Model	HP	Suction Lift. Ft.	Discharge Pressures (PSI) 20	30	40	50	Shut Off Pressure @ 0 Lift (PSI)	Suction & Discharge	Pressure Switch Setting - PSI	Pump Shipping Weight
			CAPACITY - U.S. GALLONS PER MINUTE							
EK05S	1/2	5	10.5	9.5	5.8	4.0	60	1-1/4" x 3/4"	20-40	40
		15	7.6	7.3	4.5	2.5				
		25	4.5	4.2	3.5	2.0				
EK07S	3/4	5	15.5	15.0	10.0	5.8	65	1-1/4" x 3/4"	30-50	41
		15	11.9	11.7	9.1	3.8				
		25	6.0	5.8	5.2	2.0				
EK10S	1	5	20.0	20.0	19.5	18.3	65	1-1/4" x 1"	30-50	51
		15	15.8	15.5	15.0	14.5	60			
		25	10.0	9.7	9.5	9.0	55			

Maximum Pump Case Pressure = 150 PSI

CPJ JET PUMP

CPJS SHALLOW WELL PERFORMANCE WITH SHALLOW WELL EJECTORS

Model No.	HP	Ejector* Assembly	Suction Lift Ft.	Discharge Pressures (PSI) 20	30	40	50	60	Suction & Discharge	Pressure Switch Setting	Shut Off Pressure PSI	Pump Shipping Weight
				CAPACITY - U.S. GALLONS PER MINUTE								
CPJ03SB	1/3	SW03E-1626	5	11.3	10.7	9.5	6.7		1-1/4" X 3/4"	30-50	74	49
			15	8.7	8.5	7.8	5.3				69	
			25	5.3	5.3	5.2	4.2				65	
CPJ05SB	1/2	SW05E-1630	5	17.2	16.8	14.8	10.0		1-1/4" X 3/4"	30-50	69	50
			15	12.8	12.7	12.2	7.7				64	43
			25	7.7	7.5	7.2	5.3				60	
CPJ07SB	3/4	SW07E-1432	5	19.8	19.5	19.2	18.0		1-1/4" X 1"	30-50	65	58
			15	15.5	15.2	14.8	14.2				60	
			25	9.8	9.5	9.3	8.8				55	
CPJ10SB	1	SW10E-1334	5	23.7	23.5	23.3	23.0		1-1/4" X 1"	30-50	70	62
			15	18.3	18.3	18.2	18.0				65	53
			25	11.7	11.7	11.5	11.3				58	
CPJ15S	1-1/2	SW15E-1238	5	30.0	29.8	29.8	29.8	23.3	1-1/4" X 1"	30-50	77	72
			15	24.0	23.8	23.7	23.5	18.7			72	
			25	15.0	15.0	15.0	14.8	8.0			63	

* Ejector assembly included
Maximum Pump Case Pressure = 150 PSI

CPH SERIES DEEP WELL PERFORMANCE

Model Number	H.P.	Ejector Assembly	Min. Oper. Press.	Disch. Press.	Capacities (G.P.M.) & Shut Off (P.S.I.) at Vertical Distance to Water(Feet)													Press. Switch Setting	Pump Ship. Weight
					20	30	40	50	60	70	80	90	100	110	120	130	140		
CPH03	1/3	DW40E-1726	20	20 40 Shut Off	10.8 6.0 70	8.3 4.7 65	7.0 3.8 61											20-40	56
		DW40E-1622	24	20 40 Shut Off		7.0 4.3 77	6.2 3.5 72	5.5 3.0 67	4.7 2.3 62									20-40	46 38
CPH05	1/2	DW40E-1730	25	30 50 Shut Off	12.5 5.5 67	10.8 3.7 62	8.7 2.0 57											30-50	58
		DW40E-1828	25-28	30 50 Shut Off	11.2 6.7 75	10.8 5.5 69	8.8 3.8 64	7.2 2.3 59	5.0 0.8 54									30-50	48 40
		DW40E-1622	30	30 50 Shut Off			6.7 4.3 91	6.0 3.8 86	5.3 3.3 80	4.3 2.5 74	3.3 1.7 68	2.5 0.8 60						30-50	
CPH07	3/4	DW40E-1630	35-37	30 50 Shut Off	16.7 12.5 75	14.2 8.3 70	12.2 5.0 65	8.3 2.5 59										30-50	61
		DW40E-1726	37-39	30 50 Shut Off	11.7 9.2 98	11.7 9.2 91	11.5 8.2 86	10.3 7.0 80	9.0 5.7 74	7.7 4.3 69	6.2 3.2 65	4.8 1.7 58						30-50	54 50
		DW40E-1520	39	30 50 Shut Off							5.0 3.7 105	4.8 3.3 95	4.3 3.0 90	3.7 2.7 85	3.2 2.0 80	2.7 1.8 75		30-50	
CPH10	1	DW40E-1634	46	30 50 Shut Off	19.2 10.0 71	15.0 7.5 66	11.7 5.0 62	8.3 2.5 57										30-50	65
		DW40E-1828	46-47	30 50 Shut Off	13.0 12.0 110	13.0 12.0 105	12.8 10.8 99	12.5 9.5 93	10.5 7.8 87	9.0 6.2 81	7.5 5.0 76	5.8 3.5 70	4.0 2.0 64					30-50	58 54
		DW40E-1520	46/47	30 50 Shut Off							5.5 5.2 130	5.5 4.7 123	5.0 4.2 117	4.5 3.7 110	3.8 3.2 104	3.5 2.7 98	2.7 2.2 92	30-50	

CPJ & CPH SHALLOW WELL CAPACITIES WITH CONVERTIBLE EJECTOR

Model No.	HP	Ejector Assembly	Min. Oper. Press.	Disch. Press. PSI	Vertical Distance to Water in Feet													Press. Switch Setting	Pump Ship Wt.
					20	30	40	50	60	70	80	90	100	110	120	130	140		
					CAPACITY - U.S. GALLONS PER MINUTE														
CPJ05B CPH05	1/2	DW40E-1730	25	30 50 Shut Off	12.5 5.5 67	10.8 3.7 63	8.7 2.0 57											30-50	46 38
		DW40E-1828	25-28	30 50 Shut Off	11.2 6.7 75	10.8 5.5 69	8.8 3.8 64	7.2 2.3 59	5.0 0.8 54									30-50	
		DW40E-1622	30	30 50 Shut Off			6.7 4.3 91	6.0 3.8 86	5.3 3.3 80	4.3 2.5 74	3.3 1.7 68	2.5 0.8 60						30-50	
CPJ07B CPH07	3/4	DW40E-1630	35-37	30 50 Shut Off	16.7 12.5 75	14.2 8.3 70	12.2 5.0 65	8.3 2.5 59										30-50	56
		DW40E-1726	37-39	30 50 Shut Off	11.7 9.2 98	11.7 9.2 91	11.5 8.21 86	10.3 7.0 80	9.0 5.7 74	7.7 4.3 69	6.2 3.2 65	4.8 1.7 58						30-50	
		DW40E-1520	39	30 50 Shut Off							5.0 3.7 105	4.8 3.3 95	4.3 3.0 90	3.7 2.7 85	3.2 2.0 80	2.7 1.8 75		30-50	
CPJ10B CPH10	1	DW40E-1634	46	30 50 Shut Off	19.2 10.0 71	15.0 7.5 66	11.7 5.0 62	8.3 2.5 57										30-50	58 49
		DW40E-1828	46-47	30 50 Shut Off	13.0 12.0 110	13.0 12.0 105	12.8 10.8 99	12.5 9.5 93	10.5 7.8 87	9.0 6.2 81	7.5 5.0 76	5.8 3.5 70	4.0 2.0 64					30-50	
		DW40E-1520	46-47	30 50 Shut Off							5.5 5.2 130	5.5 4.7 123	5.0 4.2 117	4.5 3.7 110	3.8 3.2 104	3.5 2.7 98	2.7 2.2 92	30-50	
CPJ15	1-1/2	DW40E-1736	46-52	30 50 Shut Off	21.7 15.0 80	17.5 11.7 76	13.3 8.3 71	10.0 5.0 65	6.7 2.7 60									30-50	66
		DW40E-1728	50-53	30 50 Shut Off			12.8 11.7 105	12.5 11.3 98	10.7 9.7 92	9.0 7.8 87	7.7 6.7 82	6.2 5.0 77	5.0 3.3 72	3.5 2.5 65				30-50	
		DW40E-1520	52-54	30 50 Shut Off							5.3 5.2 135	5.3 5.0 128	5.2 4.7 123	5.0 4.2 118	4.3 3.8 112	3.8 3.3 105	3.3 2.8 100	30-50	

Maximum Pump Case Pressure = 150 PSI
* Suction & pressure pipe tapping 1-1/4" x 1"

Sales Tax: Extra if applicable ***PRICE ON REQUEST*** **Prices subject to change without notice.**

SELF PRIMING SPJ SERIES — DS-1

PART #	DESCRIPTION	PRICE
	3/4 HP PUMP *P*	$1,531.00
8475090	1 HP PUMP *P*	$1,595.00
	1 1/2 HP PUMP *P*	$1,789.00
8475100	1 1/2 HP PUMP *B*	$1,903.00
8475150	2 HP PUMP *B*	$3,212.00
P = THERMOPLASTIC	*B = BRASS IMPELLER*	

SUMP & EFFLUENT PUMPS ZOELER

PART #	DESCRIPTION	PRICE
8466460	ZOELLER M53 VERTICAL SWITCH	$459.00
8466461	ZOELLER M53 NO SWITCH	$425.00

SEWAGE PUMPS

PART #	DESCRIPTION	PRICE
8467312	DURO SEW50 1/2HP 2" SOLIDS 20' CORD #8097	$699.00
8466463	ZOELLER N266 1/2 HP 2" DISCHARGE	$897.50
8466464	ZOELLER BN266 1/2 HP 2" DISCHARGE C/W SWITCH	$950.00

FLOAT SWITCHES

PART #	DESCRIPTION	PRICE
8515125	10FT WITH PLUG #GF10W10FI	$78.00
8515135	20 FT WITH PLUG	$85.00
8515120	10FT WITH PLUG REVERSE ACTING #GW1CW10FI	$78.00
8515200	20FT WITH PLUG REVERSE ACTING	$92.00

TULSAR HIGH WATER ALARM — DS-1

PART #	DESCRIPTION	PRICE
8103570	HIGH WATER ALARM 50' CORD TULSAR	$235.00
ZPAC0720	LOW WATER ALARM 50' CORD TULSAR	$235.00

PITCHER PUMPS

PART #	DESCRIPTION	PRICE
8459000	DURABLE CAST IRON	$124.50

PITCHER PUMP PARTS

PART #	DESCRIPTION	PRICE
8162610	CUP LEATHER 711CL3000	$22.00
8555215	VALVE LEATHER 700LL350	$12.50

MERRILL YARD HYDRANTS ANY FLOW SERIES

DS-1

PART #	MODEL	DESCRIPTION	OVERALL LENGTH	PRICE
8276525	AFNL7504	3/4" x 4 ft. BURY	81.5	*
	AFNL7505	3/4" x 5 ft. BURY	93.5	*
ZPAC9628	AFNL7506	3/4" x 6 ft. BURY	105.5	*

HIGH CAPACITY ANYFLOW

8276525	AF104	1" x 4 ft. BURY	81.5	*
ZWWW0046	AF105	1" x 5 ft. BURY	93.5	*
ZPAC0100	AF106	1" x 6 ft. BURY	105.5	*

FLOW RATES FOR HIGH CAPACITY HYDRANTS

28 GPM @ 30 PSI
32 GPM @ 40 PSI
40 GPM @ 60 PSI
45 GPM @ 80 PSI
50 GPM @ 100 PSI

MERRILL HIDE-DRANT SANITARY YARD HYDRANT

PART #	MODEL	DESCRIPTION	LENGTH	PRICE
	HIDE-27504	3/4" X 4' BURY	76.5	*
	HIDE-27505	3/4" X 5' BURY	88.5	*
	HIDE-27506	3/4" X 6' BURY	100.5	*

MERRILL YARD HYDRANTS C-1000 SERIES

DS-1

PART #	MODEL	DESCRIPTION	OVERALL LENGTH	PRICE
	CNL7501	3/4" x 1 ft. BURY	44.5 in.	$145.00
	CNL75015	3/4" x 1 1/2 ft. BURY	50.5 in.	$145.00
8276050	CNL7502	3/4" x 2 ft. BURY	56.5 in.	$145.00
8276100	CNL7503	3/4" x 3 ft. BURY	68.5 in.	$155.00
8276250	CNL7504	3/4" x 4 ft. BURY	80.5 in	$160.00
8276300	CNL7505	3/4" x 5 ft. BURY	92.5 in.	$175.00
8276400	CNL7506	3/4" x 6 ft. BURY	104.5 in.	$184.00
	CNL7507	3/4" x 7 ft. BURY	116.5 in.	*
8276450	CNL7508	3/4" x 8 ft. BURY	128.5 in.	*
	CNL7510	3/4" x 10 ft. BURY	140.5 in.	*

C-1000 Hydrant

C-1000 Flow Rates

WATER SYSTEM PRESSURE	GALLONS PER MINUTE (GPM)										
	0	5	10	15	20	25	30	35	40	45	50
20 PSI	18 GPM @ 20 PSI										
30 PSI	23 GPM @ 30 PSI										
40 PSI	27 GPM @ 40 PSI										
60 PSI	32 GPM @ 60 PSI										
80 PSI	37 GPM @ 80 PSI										
100 PSI	42 GPM @ 100 PSI										

NOTE: Most common 1/2 hp submersible pumps output is 10 GPM

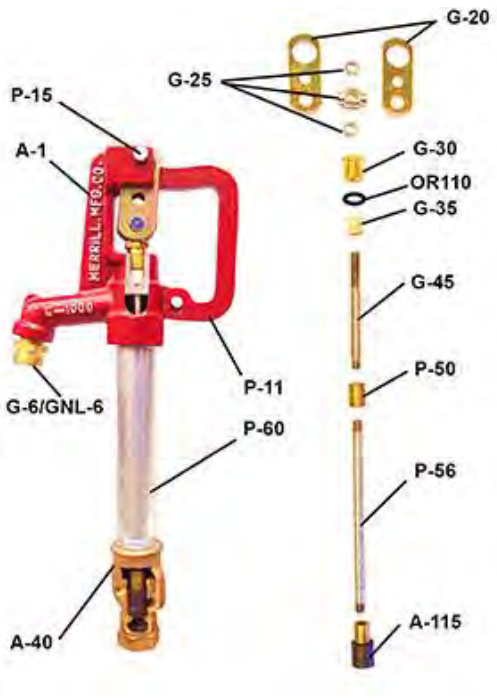

MERRILL C-1000 SERIES

DS-1

FROSTPROOF YARD HYDRANT ACCESSORIES

PART #	MODEL	DESCRIPTION	PRICE
8269997	A-1	Head Casting	$68.00
	G-6	Hose Thread Adapter	$9.58
8350510	P-11	Lever Casting	$27.50
	G-15	Lever Bolt	$7.50
ZPAC0183	G-20	Draw Straps (per pair)	$9.75
ZPAC0260	G-25	Pivot Connector & Nuts	$9.99
ZPAC0031	G-30	Packing Nut	$9.99
ZPAC0313	G-35	Valve Stem Packing	$8.98
8129407	A-40	Valve Body	$72.50
ZPAC0024	G-45	Stainless Steel Rod	$13.85
ZPAC0184	P-50	Brass Reducer	$8.95
ZPAC1191	P-56	3/8" Operating Rod	*
	P-60	1" Galvanized Pipe	*
8452955	A-115	Plunger	$14.70
ZPAC1091	A-121	Head Assembly	$109.00
ZPAC0078	PKCF	Repair Kit	$34.00
	PKC	Repair Kit	$119.00

PKCF REPAIR KIT

MERRILL E-5000 HYDRANT KIT

PART #	MODEL	DESCRIPTION	PRICE
ZPAC1429	PKEFM	Repair Kit	$34.00

CLAYTON MARK YARD HYDRANT ACCESSORIES

PART #	MODEL	DESCRIPTION	PRICE
8340250	YRKI	Repair Kit #9175B	$34.00
ZPAC1126	2222AHNS	Clevis Rod	$9.50

PRESSURE TANKS DS-1

CHAMPION TANK

PART #	MODEL	TANK CONNECTION	TANK VOL.	USES TANK TEE	PRICE
8522275	CH20-CH4202	1" NPTF	20 Gal.	BATNL100 C	$514.00
8522325	CH32-CH8003	1" NPTF	32 Gal.	BATNL100 C	$873.00
8522375	CH44-CH10050	1-1/4" NPTF	44 Gal.	BATNL125X2	$1,094.00
8522475	CH62-CH12051	1-1/4" NPTF	62 Gal.	BATNL125X2	$1,327.00
8522525	CH86-CH17002	1-1/4" NPTF	86 Gal.	BATNL125X2	$1,502.00
8522575	CH119-CH22050	1-1/4" NPTF	119 Gal.	BATNL125X2	$2,108.00

WELLMATE FIBERGLASS TANKS

PART #	MODEL	TANK CONNECTION	TANK VOL	USES TANK TEE	PRICE
8526306	WM 6	1" MPTF	19.8	BATNL100QC	$425.00
8526307	WM 9	1" MPTF	29.5	BATNL100QC	$613.50
8526308	WM 12	1" MPTF	40.3	BATNL100QC	$991.50
8526309	WM14WB	1 1/4" MPTF	47	BATNL125QC	$1,045.00
8526310	WM 20	1-1/4" MPTF	60	BATNL125QC	$1,235.00
8526312	WM 25	1-1/4" MPTF	86.7	BATNL125QC	$1,376.50
8526313	WM 35	1-1/4" MPTF	119	BATNL125QC	$2,076.00

WELL-X-TROL PRO ACCESS

PART #	MODEL	TANK VOL.	USES TANK TEE	PRICE
8525100	WX-101	2 Gal		$142.00
8525200	WX-102	4.4 Gal		$231.00
8525300	WX-103	8.6 Gal		$371.00
8525600	WX-202PA	20 Gal	BATNL100 CS	$627.00
8525800	WX-203PA	32 Gal	BATNL100 CS	$1,060.00
8525850	WX-205PA	34 Gal	BATNL1252	$1,162.00
8525900	WX-250PA	44 Gal	BATNL1252	$1,362.00
8526000	WX-251PA	62 Gal	BATNL1252	$1,621.00
8526200	WX-302PA	86 Gal	BATNL1252	$1,816.00
8526250	WX-350PA	119 Gal	BATNL1252	$2,487.00

RETENTION TANKS

DS-1

AMTROL EPOXY RETENTION TANKS

PART #	MODEL	PRICE
8528000	ERTG-42T	*
8528010	ERTG-82	*
8528020	ERTG-120	*

WELLMATE FIBERGLASS RETENSION TANKS

PART #	MODEL	PRICE
8526315	UT-40	$598.00
8526316	UT-80	$955.00
8526317	UT-120	$1,235.00

PRESSURE SWITCHES

SQUARE 'D' FIG. 9013

PART #	DESCRIPTION	MODEL	Price
8516050	1/4" NPT FEM 30-50	FSG-2	$42.00
8516075	1/4" NPT FEM 40-60	FSG-2	$42.00
8516400	1/4" F NPT w/Loss of Prime Switch	FSG-2M4	$54.00
8516700	1/4" NPT FEM 80 - 100	GHG-2	$210.00
8516800	1/4" NPT FEM 40 - 60	GHG-2	$210.00

MERRILL PRESSURE SWITCHES

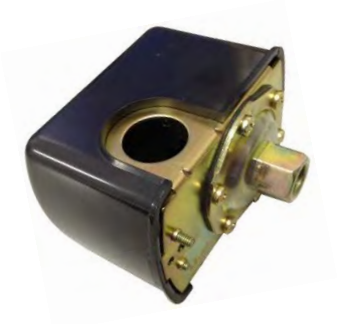

PART #	DESCRIPTION	SAME AS	PRICE
8516000	MSP3050 1/4" FEMALE SET 30/50	FSG-2	$25.50
8516005	MSP4060 1/4" FEMALE SET 40/60		$25.50
8516010	MPSM43050 1/4" FEMALE 30/50 LOW WATER CUT OFF	FSG2M4	$28.90

TANK TEE PACKAGES

DS-1

PKG PART #	TEE	100# 2" Pressure Gauge	1/2" Boiler Drain	3/4" Boiler Drain	1/4" x 3" Brass Nipple	Switch	1/2" Relief Valve	3/4" Relief Valve	List Price Each
M8528787	BATNLI00CS 1" X 4.5"	√	√		√	√	√		$119.00
FITS - WX202PA, WX203PA									
M8528789	BATNL1252 1 1/4" X 4"	√		√	√	√		√	$149.00
FITS - WX205 PA, WX250 PA, WX251 PA, WX302 PA, WX350 PA									
M8528800	BATNL100C 1" X 11"	√	√		√	√	√		$151.00
FITS - CH20, CH32									
M8528870	BATNL1252XC 1 1/4" X 14"	√		√	√	√		√	$189.00
FITS - CH44, CH62, CH86, CH119									

UNION TANK TEE PACKAGES

PKG PART #	TEE	100# 2" Pressure Gauge	1/2" Boiler Drain	3/4" Boiler Drain	1/4" x 3" Brass Nipple	Switch	1/2" Relief Valve	3/4" Relief Valve	List Price Each
M8528810	BATNL1002UCS 1" X 5.5"	√	√		√	√	√		$149.00
FITS - WX202 PA, WX203 PA									
M8528820	BATNL1252UCS 1 1/4" X 5.5"	√		√	√	√		√	$169.00
FITS - WX205 PA, WX250 PA, WX251 PA, WX302 PA, WX350 PA									
M8528850	BATNL1002UC1" x 11"	√	√		√	√	√		$159.00
FITS - CH20, CH32									
M8528860	BATNL1252XUC	√		√	√	√		√	$205.00
FITS - CH44, CH62, CH86, CH119									

WELLMATE TANK TEE PACKAGES

PKG PART #	TEE	100# 2" Pressure Gauge	1/2" Boiler Drain	3/4" Boiler Drain	1/4" x 3" Brass Nipple	Switch	1/2" Relief Valve	3/4" Relief Valve	List Price Each
M8528880	BATNL100QC	√	√		√	√	√		$129.50
FITS - WM6, WM9, WM12									
M8528882	BATNL125QC	√		√	√	√		√	$139.95
FITS - WM20, WM35									

ZILMET TANK PACKAGES

Part #	DESCRIPTION	Price
M8528840	1" Tee Package	$159.00
M8528845	1 1/4" Tee Package	$169.00

MERRILL TANK TEES - CROSSES

DS-1

PART #	Model #	Female Tapping	Male Tapping	LEG Lgth	Female Top of Cross	Female Tapping on Side	Price
8528675	BATNL100CS	3/4"	1"	5"	2 x 1/2"	2 x 1/4"	$44.50
FITS - WX202 PA, WX203PA							
8528687	BATNL1252	1"	1 1/4"	4"	2 x 3/4"	2 x 1/4"	$55.00
FITS - WX205 PA, WX250 PA, WX251 PA, WX302 PA, WX350 PA							
8528679	BATNL100C	3/4"	1"	11"	2 x 1/2"	2 x 1/4"	$65.50
FITS - CH20, CH32							
8528689	BATNL1252XC	1"	1 1/4"	14"	2 x 3/4"	2 x 1/4"	*
FITS - CH44, CH62, CH86, CH119							

TANK TEES WITH UNION

PART #	Model #	Female Tapping	Male Tapping	LEG Lgth	Female Top of Cross	Female Tapping on Side	Price
8528682	BATNL1002UC	3/4"	1"	11"	2 x 1/2"	2 x 1/4"	$82.40
FITS - CH20, CH32							
8528676	BATNL1002UCS	3/4"	1"	4"	2 x 1/2"	2 x 1/4"	$68.10
FITS - WX202 PA, WX203 PA							
8528685	BATNL1252XUC	1"	1 1/4"	14"	2 x 3/4"	2 x 1/4"	$118.00
FITS - CH44, CH62, CH86, CH119							
8528688	BATNL1252UCS	1"	1 1/4"	4"	2 x 3/4"	2 x 1/4"	$94.75
FITS - WX205 PA, WX250 PA, WX251 PA, WX302 PA, WX350 PA							

WELLMATE TANK TEES

PART #	Model #	Female Tapping	Male Tapping	LEG Lgth	Female Top of Cross	Female Tapping on Side	Price
8528698	BATNL125QC	1"	1 1/4"	4"	2 X 3/4"	2 X 1/4"	$64.75
FITS - WM14, WM20, WM35							
8528697	BATNL100QC	3/4"	1"	4"	2 X 1/2"	2 X 1/4"	$60.75
FITS - WM6, WM9							

ZILMET TANK TEES

PART #	Model #	Tee Connection	Female Tapping	Male Tapping	Female Top of Cross	Female Top of Cross	Price
8528683	BATNL1002UN	1" F	3/4"	1"	2 x 1/2"	2 x 1/4"	$76.40
FITS - ZHP202							
8528684	2-07TK54-SF-2UNL	1 1/4" F	3/4"	1"	2 x 1/2"	2 x 1/4"	$81.50
FITS - ZHP203, ZHP250							

TANK ACCESSORIES DS-1

PRESSURE GAUGES 0-100 PSI

PART #	MODEL	DESCRIPTION	PRICE
8253700	PGPNL100	2" with 1/4" Bottom Connection	$9.25
8254100	PGBNL10025	2" with 1/4" Back Connection	$9.80
8253800	PGLNL1002	2" 1/4 BTM Liquid Filled 0-100 PSI	$12.75

HOSE AND TUBING

PART #	MODEL	DESCRIPTION	PRICE/FT
8275000	A1-11-008	1/2" ID Clear Braided Hose A1-11-008	*
8275100	A1-11-012	3/4" ID Clear Braided Hose A1-11-012	$2.70
8275200	A1-11-016	1" ID Clear Braided Hose A1-11-016	$3.50
8275225	A1-11-020	11/4" ID Clear Braided Hose A1-11-020	$6.95

WELL SEALS DS-1

DOUBLE PIPE - JET

PART #	SIZE NPT	PRICE
8504400	4" x 1 1/4" x 1"	$65.00
8504800	5" x 1 1/4" x 1"	$61.00
8505300	6" x 1 1/4" x 1"	$85.00
8505600	6 1/4" x 1 1/4" x 1"	$85.00

Single

Double

SINGLE PIPE SUBMERSIBLE C.I.

PART #	SIZE NPT	PRICE
8507200	4" x 1"	$55.00
8507300	4" x 1 1/4"	$55.00
8507450	4 1/4" x 1"	$55.00
8507800	5" x 1"	$74.50
8507900	5" x 1 1/4"	$74.50
8508500	6" x 1"	$86.50
8508600	6" x 1 1/4"	$86.50
8509000	6 1/4" x 1"	$86.50
8509100	6 1/4" x 1 1/4"	$86.50
8508200	6 1/4" X 2"	$86.50

INSTALLATION ACCESSORIES DS-1

MERRILL PITLESS ADAPTERS - ALL BRASS

PART #	MODEL	DESCRIPTION	WELL SUPPORT	WELL SIZE	PRICE
8103175	MBNL50	Single Pipe, 1"	300	5" - 8"	$89.50
8103180	MBNL225	Single Pipe, 1 1/4"	300	5" - 8"	139.40
8103185	MBNL400	Double Pipe, 1" x 1 1/4"	N/A	5" - 8"	$568.00
8103190	MBNL300	Single Pipe, 2"	600	6" - 12"	$638.00
8103176	MBNL200	1" HD IMPORT	400	5" - 8"	$105.00
8103177	MBNL100	1" H.D. USA MADE	400	5" - 8"	$155.00

MARTINSON PITLESS ADAPTERS - ALL BRASS

PART #	MODEL	DESCRIPTION	WELL SIZE	PRICE
8103150	B300X	Single Pipe, 1"	5 9/16 - 7"	*
8102400	B10X	Single Pipe, 1"	5" - 6"	*

MAASS/DICKEN PITLESS ADAPTERS

PART #	MODEL	DESCRIPTION	PRICE
8102000	CW4-10	U Bolt Style For Steel Pipe #952040	$341.00
8102100	CW5-10	U Bolt Style For Steel Pipe #952050	$357.00
8102150	CW6-10	U Bolt Style For Steel Pipe #952060	$389.00
8102174	6J2	Weld On Style Model J #928135	$714.00
8103425	8J3	Weld On Style Model J #928145	$2,258.00
8103428	10J4	Weld On Style Model J #988150	$3,138.00

NOTE: WE ALSO DISTRIBUTE MAASS MODEL MB PITLESS UNITS FOR MUNICIPAL & INDUSTRIAL APPLICATIONS
CONTACT US FOR INFORMATION & PRICING

Sales Tax: Extra if applicable ***PRICE ON REQUEST*** **Prices subject to change without notice.**

ALUMINUM WATERTIGHT CAPS — DS-2

PART #	SIZE	DESCRIPTION	PRICE
8154145	5 1/2"	Vented - 1" conduit	$82.00
8154150	6 5/8"	Vented - 1" conduit	$84.00
8154555	8 5/8"	Vented - 1 1/4" conduit	$109.00
8154159	10 5/8"	Vented - 1 1/4" conduit	$149.00

ALUMINUM LOCKING CAPS — DS-2

PART #	SIZE	DESCRIPTION	PRICE
8151870	4 1/2"	Locking	$58.00
8151871	5 1/2"	Locking	$78.00
8151872	6 5/8"	Locking	$81.00
8151875	8 3/4"	Locking	$122.00
8151880	10 3/4"	Locking	$146.00
8151881	12 3/4"	Locking	$196.00

ALUMINUM WATER TIGHT LOCKING CONDUIT CAPS — DS-2

PART #	SIZE	DESCRIPTION	PRICE
8151885	6 5/8"	1" Conduit	$129.00
8151886	8 3/4"	1 1/4" Conduit	$171.00
8151887	10 3/4"	1 1/4" Conduit	$351.00
8151889	12 3/4"	1 1/4" Conduit	$482.00

TORQUE ARRESTORS — DS-1

PART #	MODEL	DESCRIPTION	PRICE
8103825	STA-48C	4" To 8"	$18.95

ROPE HANGERS — DS-1

PART #	DESCRIPTION	PRICE
8268506	6" & 61/4" Casing	$52.25

CABLE GUARDS — DS-1

PART #	MODEL	DESCRIPTION	PRICE
8151200	CG-6	Slip On	$2.95
8151250	CG-100	Clip On	$4.25

C.S.A. CERTIFIED POLYETHYLENE PIPE — DS-3

"C.S.A. 75 POLY PIPE RED STRIPE

SIZE				
1/2"	Length	100'	400'	3000'
	Part number	4197500	4198001	
	Price	$43	$172	
3/4"	Length	100'	400'	3000'
	Part number	4198750	4199001	
	Price	$65	$260	
1"	Length	100'	300'	1500'
	Part number	4199750	4200001	4200100
	Price	$101.00	$303.00	$1,515.00
1 1/4"	Length	100'	300'	1000
	Part number	4200400	4200501	4200550
	Price	$173.00	$519.00	$1,730.00
1 1/2"	Length	100	250	900
	Part number	4200900	420200	
	Price	$388.00	$970.00	$3,492.00
2"	Length	100	200	500
	Part number	4202900	4202950	4203000
	Price	$590.00	$1,180.00	$2,950.00

"C.S.A. 100 POLY PIPE GREEN STRIPE

SIZE				
1/2"	Length	100'	400'	3000'
	Part number	4205500	4206001	
	Price	$55.00	$220.00	$1,650.00
3/4"	Length	100'	400'	3000'
	Part number	4206750	4207001	
	Price	$95.00	$380.00	$2,850.00
1"	Length	100'	300'	1500'
	Part number	4207750	4208001	4208400
	Price	$127.00	$381.00	$1,905.00
1 1/4"	Length	100'	300'	1000'
	Part number	4208500	4209001	4209250
	Price	$215.00	$645.00	$2,150.00
1 1/2"	Length	100'	200'	900'
	Part number	4210100	4210200	4210250
	Price	$305.00	$610.00	$2,745.00
2"	Length	100'	150'	
	Part number	4211001	4211002	
	Price	*	*	*

"C.S.A. 100 BLUE POLY PIPE"

SIZE				
1"	Length	100'	300'	1500'
	Part number	4207800	427850	4207900
	Price	$127.00	$381.00	$1,905.00
1" 160# AND 200# ALSO AVAILABLE				

POLY PIPE CUTTER — NET

3620000	CUTS PIPE UP TO 1 1/4"	34.00
3620002	CUTS PIPE UP TO 2"	135.00

Sales Tax: Extra if applicable ***PRICE ON REQUEST*** **Prices subject to change without notice.**

NYLON AND GALVANIZED FITTINGS

DS-1

INSERT ADAPTER

NYLON

SIZE	PART #	PRICE
1/2"	7250200	$1.09
3/4"	7250210	$1.40
1"	7250220	$1.65
1 1/4"	7250230	$2.45
1 1/2"	7250240	$3.45
2"	7250250	$5.40
2 1/2"		
3"		

INSERT ADAPTER

GALVANIZED

SIZE	PART #	PRICE
1/2"	7250400	$2.10
3/4"	7250410	$2.40
1"	7250420	$3.15
1 1/4"	7250430	$4.50
1 1/2"	7250440	$7.95
2"	7250450	$10.90
2 1/2"		$26.75
3"	7250460	$41.00

COUPLING

NYLON

SIZE	PART #	PRICE
1/2"	7254200	$0.98
3/4"	7254210	$1.29
1"	7254220	$1.65
1 1/4"	7254230	$2.85
1 1/2"	7250240	$3.90
2"	7254250	$5.00

COUPLING

INSERT GALVANIZED

SIZE	PART #	PRICE
1/2"	7254400	$3.50
3/4"	7254410	$4.00
1"	7254420	$5.00
1 1/4"	7254430	$6.50
1 1/2"	7254440	$7.00
2"	7254450	$13.75

TEES

INSERT NYLON

SIZE	PART #	PRICE
1/2"	7258205	$2.10
3/4"	7258210	$2.40
1"	7258220	$3.39
1 1/4"	7258230	$5.40
1 1/2"	7258240	$7.28
2"	7258250	$9.40

ELBOWS

INSERT NYLON

SIZE	PART #	PRICE
1/2"	7255200	$1.95
3/4"	7255210	$2.15
1"	7255220	$2.40
1 1/4"	7255230	$4.10
1 1/2"	7255240	$5.10
2"	7255250	$7.20

CLAMPS

STAINLES STEEL

SIZE	OEM #	PART #	PRICE
1/4"	SS4	7253000	$1.20
1/2"	SS8	7253060	$1.20
5/8"	SS10	7253080	$1.20
3/4"	SS12	7253090	$1.29
1"	SS16	7253100	$1.29
1 1/4"	SS20	7253110	$1.35
1 1/2"	SS24	7253120	$1.35
2"	SS32	7253140	$1.49
2 1/4"	SS36	7253145	$1.55
2 1/2"	SS40	7253150	$1.75
3 1/2"	SS56	7253158	$1.95
4"	SS64	7253160	$2.50
4 1/2"	SS72	7253165	$2.60
5 1/2"	SS88	7253170	$3.50
6 1/2"	SS104	7253175	$3.80
8 3/4"	SS140	7253190	$3.95

Sales Tax: Extra if applicable ***PRICE ON REQUEST*** **Prices subject to change without notice.**

BRASS INSERT FITTINGS

DS-1

MALE ADAPTERS REG

PART #	DESCRIPTION	PRICE
8100150	3/4" NPT x 3/4" POLY	$11.66
8100100	1" NPT x 1" POLY	$18.00
8100200	11/4"NPT X 11/4" POLY	$23.70
8100205	1 1/2" NPT x 1 1/2" POLY	$28.99
8100210	2" NPT x 2" POLY	$50.95

MALE ADAPTERS X.L.

PART #	DESCRIPTION	PRICE
8100300	1" NPT x 1" POLY	$25.00
8100400	1 1/4" NPT x 1 1/4" POLY	$32.00
8100129	1 1/4"NPT X 1" POLY XL	$28.75

FEMALE ADAPTERS

PART #	DESCRIPTION	PRICE
8100420	3/4" FPT x 3/4" POLY	$14.10
8100425	1" FPT x 1" POLY	$22.00
8100430	1 1/4" FPT x 11/4" POLY	$26.10

REDUCING ADAPTERS

PART #	DESCRIPTION	PRICE
8100155	3/4" NPT x 1" POLY	$14.59
8100125	1"NPT X 11/4"POLY REG	$21.85
8100127	1 1/4" NPT x 1" POLY REG	$21.50

COUPLINGS

PART #	DESCRIPTION	PRICE
8160090	3/4" POLY	$11.95
8160100	1" POLY	$18.95
8160150	1 1/4" POLY	$27.85
8160155	11/2"POLY	$28.50
8160160	2" POLY	$48.00
8160170	1 1/4" POLY X 1" POLY	$26.85

TEES

PART #	DESCRIPTION	PRICE
8211045	3/4" POLY	$22.70
8211050	1" POLY	$32.90
8211052	1 1/4" POLY	$50.60
8211054	3/4"P X 3/4"P X 3/4"NPT	$31.20
8211053	1" P x 1" P x 3/4" NPT	$31.20

ELBOWS

PART #	DESCRIPTION	PRICE
8211029	3/4" POLY x 3/4" POLY	$17.10
8211030	1" POLY x 1" POLY	$27.65
8211055	1 1/4"POLY X 11/4"POLY	$42.00

ELBOWS

PART #	DESCRIPTION	PRICE
8211037	3/4" NPT x 3/4" POLY	$18.50
8211035	3/4" NPT x 1" POLY	$24.00
8211040	1" NPT X 1" POLY	$28.00

MISCELLANEOUS ITEMS

PART #	DESCRIPTION	PRICE
8100700	Rope Adapters, 1" NPT x 1" POLY	$25.10

Sales Tax: Extra if applicable

**PRICE ON REQUEST*

Prices subject to change without notice.

BRASS PIPE FITTINGS & NIPPLES

DS-1

BUSHINGS

PART #	DESCRIPTION	PRICE
7510070	3/4" x 1/2"	$8.60
7510072	1" x 3/4"	$12.80
7510073	1 1/4" X 3/4"	$21.50
7510074	1 1/4" x 1"	$21.50
7510075	2" x 1 1/4"	$40.50
7510076	2" x 1 1/2"	$40.50
7510071	1" x 1/4"	$17.95

COUPLINGS

PART #	DESCRIPTION	PRICE
7510080	1/2"	$9.48
7510082	3/4"	$13.03
7510084	1"	$21.88
7510086	1 1/4"	$34.10
7510087	1" x 3/4" Reducer	$27.40
7510088	1 1/4" x 1" Reducer	$44.50

ELBOWS 90

PART #	DESCRIPTION	PRICE
7510090	1/2"	$10.50
7510092	3/4"	$17.07
7510094	1"	$28.50
7510096	1 1/4"	$36.50
7510115	1" x 3/4" Reducer	$36.25

STREET ELBOWS 90

PART #	DESCRIPTION	PRICE
7510100	1/2"	$14.50
7510102	3/4"	$18.80
7510104	1"	$30.85
7510106	1 1/4"	$56.50

TEES

PART #	DESCRIPTION	PRICE
7510160	1/2"	$14.45
7510162	3/4"	$22.75
7510164	1"	$37.65
7510165	1 1/4"	$52.85
7510159	1" x 1" x 1/2"	$52.80
ZWWW0502	1 x 1 x 3/4	$52.80

NIPPLES

PART #	DESCRIPTION	PRICE
7510120	1/4" x Close	$4.45
7510121	1/4" x 2"	$5.65
7510122	1/4" x 3"	$7.02
7510123	1/4" x 4"	$9.05
7510124	1/4" x 6"	$11.90
7510125	1/2" x Close	$5.70
7510126	1/2" x 2"	$8.10
ZWWW0309	1/2" x 3"	$11.10
7510127	1/2" x 4"	$14.82
7510128	1/2" x 6"	$20.96
7510129	3/4" x Close	$8.25
7510130	3/4" x 2"	$10.55
7510131	3/4" x 3"	$14.08
7510132	3/4" x 4"	$18.02
7510134	3/4" x 6"	$27.10
7510140	1" x Close	$12.69
7510142	1" x 2"	$15.17
7510143	1" x 3"	$20.38
7510144	1" x 4"	$26.88
7510146	1" x 6"	$38.50
7510147	1 1/4" x Close	$18.75
7510145	1 1/4" x 2"	$21.35
7510148	1 1/4" x 4"	$39.50
7510149	1 1/4" x 6"	$56.97

PLUGS

PART #	DESCRIPTION	PRICE
7510150	1/8"	$7.95
7510152	1/4"	$7.95
7510154	1/2"	$7.95
7510156	3/4"	$9.99
7510157	1"	$15.90

UNIONS

PART #	DESCRIPTION	PRICE
7510166	1/2"	$29.55
7510168	3/4"	$37.55
7510170	1"	$53.69

ELBOWS 45

PART #	DESCRIPTION	PRICE
7510117	3/4"	$17.15
7510118	1"	$29.10

Sales Tax: Extra if applicable ***PRICE ON REQUEST*** **Prices subject to change without notice.**

304 STAINLESS STEEL FITTINGS

UNIONS

PART #	CODE	SIZE	PRICE
	01104	1/2"	$7.60
	01105	3/4"	$12.10
	01106	1"	$16.11
	01107	1 1/4"	$26.50

STREET ELBOWS 90

PART #	CODE	SIZE	PRICE
	01374	1/2"	$3.99
	01375	3/4"	$5.70
	01376	1"	$9.14
	01377	1 1/4"	$14.45

TEE

PART #	CODE	SIZE	PRICE
	01404	1/2"	$5.10
7510184	01405	3/4"	$6.40
7510185	01406	1"	$10.25

ELBOW 90

PART #	CODE	SIZE	PRICE
	01304	1/2"	$3.60
7510189	01305	3/4"	$5.51
7510190	01306	1"	$7.90
	01307	1 1/4"	$12.54

COUPLING

PART #	CODE	SIZE	PRICE
	01004	1/2"	$3.40
7510180	01005	3/4"	$5.30
7510181	01006	1"	$8.15
	01007	1 1/4"	$11.55
7510182		2"	$19.40

BUSHINGS

PART #	CODE	SIZE	PRICE
7510195	01304	3/4" x 1/2"	$3.25
	01128	1" x 1/2"	$4.97
7510197	01127	1" x 3/4"	$4.69
	01132	11/4" X 3/4"	$7.75
7510199	01131	11/4"X 1"	$7.50

PLUGS

PART #	CODE	SIZE	PRICE
	01604	1/2"	$2.20
	01605	3/4"	$3.31
	01606	1"	$4.10
	01607	11/4"	$7.10

CAPS

PART #	CODE	SIZE	PRICE
	01504	1/2"	$2.20
	01505	3/4"	$2.96
	01506	1"	$4.20
	01507	1 1/4"	$6.50

INSERT ADAPTER

PART #	DESCRIPTION	PRICE
8100790	1/2" SSMA50	$8.99
8100798	3/4" SSMA75	$10.95
8100800	1" SSMA100	$17.49
8100820	1" X 1 1/4" SSMA1025	$18.99
8100810	1 1/4" SSMA125	$21.00

NIPPLES

PART #	DESCRIPTION	PRICE
	1/4" x 3"	$3.69
	1/2" xCLOSE	$3.60
	1/2" x 2	$4.15
ZPAC1829	3/4" x CLOSE	$4.15
7510230	3/4" x 2"	$4.75
	3/4" x 4"	$7.90
	3/4" x 6"	$10.50
ZWWW0521	1" x CLOSE	$5.60
7510240	1" x 2"	$6.15
	1" x 4"	$10.20
ZPAC1827	1" x 6"	$14.15
7510230	3/4" x 2"	$4.75
	3/4" x 4"	$7.90
	3/4" x 6"	$10.50
ZWWW0521	1" x CLOSE	$5.60
7510240	1" x 2"	$6.15
	1" x 4"	$10.20
ZPAC1827	1" x 6"	$14.15

Standard "Black" Malleable Pipe Fittings - 150 lb. DS-1

CAPS		
SIZE	PRICE	PART #
1/8"	$1.25	7003400
1/4"	$1.25	7003410
3/8"	$1.25	7003420
1/2"	$1.15	7003430
3/4"	$1.35	7003440
1"	$1.90	7003450
1 1/4"	$2.80	7003460
1 1/2"	$3.70	7003470
2"	$5.10	7003480
2 1/2"	*	
3"	$16.00	7003500
3 1/2"	*	
4"	$26.65	7003520
5"	*	
6"	*	

HOLLOW PLUGS		
SIZE	PRICE	PART #
1/8"	$1.55	7008200
1/4"	$1.55	7008210
3/8"	$1.55	7008220
1/2"	$1.20	7008230
3/4"	$1.55	7008240
1"	$1.65	7008250
1 1/4"	$2.40	7008260
1 1/2"	$2.80	7008270
2"	$4.00	7008280
2 1/2"	$8.90	7008290
3"	$14.00	7008300
3 1/2"	*	
4"	$38.00	7008320
5"	$44.00	7008330
6"	$54.00	7008340

MALL. COUPLING		
SIZE	PRICE	PART #
1/8"	*	
1/4"	*	
3/8"	*	
1/2"	$1.15	7003830
3/4"	$1.55	7003840
1"	$2.60	7003850
1 1/4"	$3.65	7003860
1 1/2"	$4.40	7003865
2"	$6.80	7003870
2 1/2"	*	
3"	*	7003890
3 1/2"	*	
4"	*	7003900
5"	*	
6"	*	

MERCH. COUPLING		
SIZE	PRICE	PART #
1/8"	$3.50	7004000
1/4"	$2.75	7004010
3/8"	$3.00	7004020
1/2"	$3.60	7004030
3/4"	$4.80	7004040
1"	$7.10	7004050
1 1/4"	$8.40	7004060
1 1/2"	$10.70	7004070
2"	$15.95	7004080
2 1/2"	*	7004090
3"	$30.00	M7004100
3 1/2"	*	
4"	$45.00	M7004120
5"	*	
6"	*	

90° ELBOWS		
SIZE	PRICE	PART #
1/8"	$1.75	7005300
1/4"	$1.75	7005310
3/8"	$1.75	7005320
1/2"	$1.45	7005330
3/4"	$2.10	7005340
1"	$3.20	7005350
1 1/4"	$4.80	7005360
1 1/2"	$6.40	7005370
2"	$9.60	7005380
2 1/2"	$18.65	7005390
3"	$28.40	7005400
3 1/2"	*	
4"	$51.50	7005420
5"	*	
6"	*	

90° STR. ELBOWS		
SIZE	PRICE	PART #
1/8"	$1.95	7005800
1/4"	$1.95	7005810
3/8"	$1.95	7005820
1/2"	$1.80	7005830
3/4"	$2.60	7005840
1"	$3.85	7005850
1 1/4"	$6.65	7005860
1 1/2"	$8.15	7005870
2"	$11.55	7005880
2 1/2"	$25.75	7005890
3"	$39.95	7005895
3 1/2"	*	
4"	$66.60	7005910
5"	*	
6"	*	

45° ELBOWS		
SIZE	PRICE	PART #
1/8"	*	
1/4"	$2.70	7004710
3/8"	*	
1/2"	$1.45	7004730
3/4"	$2.40	7004740
1"	$3.20	7004750
1 1/4"	$5.20	7004760
1 1/2"	$6.40	7004770
2"	$9.60	7004780
2 1/2"	$22.20	7004790
3"	$33.75	7004800
3 1/2"	*	
4"	$57.70	7004820
5"	*	
6"	*	

RAILWAY UNION		
SIZE	PRICE	PART #
1/8"	$8.00	7011800
1/4"	$8.00	7011810
3/8"	$8.00	7011815
1/2"	$7.20	7011830
3/4"	$9.20	7011840
1"	$10.85	7011850
1 1/4"	$14.45	7011860
1 1/2"	$19.25	7011870
2"	$28.85	7011880
2 1/2"	*	
3"	$88.80	7011900
3 1/2"	*	
4"	$176.10	7011920
5"	*	
6"	*	

Sales Tax: Extra if applicable ***PRICE ON REQUEST*** **Prices subject to change without notice.**

Standard "Black" Malleable Pipe Fittings - 150 lb. DS-1

STD. TEE

SIZE	PRICE	PART #
1/8"	$2.25	7010000
1/4"	$2.25	7010010
3/8"	$2.25	7010020
1/2"	$1.90	7010030
3/4"	$2.65	7010040
1"	$4.20	7010050
1 1/4"	$6.25	7010060
1 1/2"	$8.00	7010070
2"	$12.05	7010080
2 1/2"	$28.40	7010090
3"	$37.50	7010100
3 1/2"	*	
4"	$67.50	7010120
5"	*	7010130
6"	$607.00	7010140

90° REDUCING ELBOWS

SIZE	PRICE	PART #
1/2" x 1/4"	$1.95	7005480
1/2" x 3/8"	*	
3/4" x 1/4"	*	
3/4" x 1/2"	$2.60	7005500
1" x 3/8"	$3.90	7005540
1" x 1/2"	$3.90	7005550
1" x 3/4"	$3.90	7005560
1 1/4" x 1/2"	$6.30	7005570
1 1/4" x 3/4"	$6.30	7005580
1 1/4" x 1"	*	
1 1/2" x 3/4"	$7.80	7005600
1 1/2" x 1"	$7.80	7005610
1 1/2" x 1 1/4"	*	
2" x 1"	*	
2" x 1 1/4"	$11.55	7005640
2" x 1 1/2"	*	7005660

REDUCING TEE

SIZE	PRICE	PART #
1/4" x 1/4" x 1/8"	*	
3/8" x 3/8" x 1/8"	*	
3/8" x 3/8" x 1/4"	*	
3/8" x 3/8" x 1/2"	*	
1/2" x 3/8" x 3/8"	*	
1/2" x 1/2" x 1/4"	*	
1/2" x 1/2" x 3/8"	*	
1/2" x 1/2" x 3/4"	*	
3/4" x 3/4" x 3/8"	*	
3/4" x 3/4" x 1/2"	$3.30	7010450
3/4" x 3/4" x 1"	*	
1" x 1/2" x 1/2"	$5.60	7010490
1" x 1/2" x 3/4"	*	
1" x 1/2" x 1"	$5.60	7010475
1" x 3/4" x 1/2"	*	
1" x 3/4" x 3/4"	$5.60	7010530
1" x 3/4" x 1"	$5.60	7010540
1" x 1" x 1/2"	$5.05	7010570
1" x 1" x 3/4""	$5.05	7010580
1" x 1" x 1 1/4"	*	
1 1/4" x 1" x 1/2"	*	
1 1/4" x 1" x 3/4"	*	
1 1/4" x 1 1/4" x 1/2"	*	
1 1/4" x 1 1/4" x 3/4"	*	
1 1/4" x 1 1/4" x 1"	$8.45	7010740
1 1/4" x 1 1/4" x 1 1/2"	*	
1 1/2" x 1 1/2" x 1/2"	*	
1 1/2" x 1 1/2" x 3/4"	*	
1 1/2" x 1 1/2" x 1"	*	
1 1/2" x 1 1/2" x 1 1/4"	*	
2" x 1" x 1"	$15.10	7010972
2" x 1" x 2"	*	
2" x 1 1/4" x 1 1/4"	$15.10	7010980
2" x 1 1/2" x 1 1/2"	$15.10	7011005
2" x 2" x 1/2"	$15.10	7011020
2" x 2" x 3/4"	$15.10	7011025
2" x 2" x 1"	$13.60	7011030
2" x 2" x 1 1/4"	*	
2" x 2" x 1 1/2"	*	

REDUCING TEE

SIZE	PRICE	PART #
1/4" x 1/8"	$1.50	7004161
3/8" x 1/4"	$1.50	7004172
1/2" x 1/8"	$1.50	7004180
1/2" x 1/4"	$1.50	7004182
1/2" x 3/8"	$1.50	7004183
3/4" x 1/8"	$2.15	7004191
3/4" x 1/4"	$2.15	7004192
3/4" x 3/8"	$2.15	7004193
3/4" x 1/2"	$1.95	7004194
1" x 1/4"	*	
1" x 3/8"	$2.85	7004203
1" x 1/2"	$2.85	7004204
1" x 3/4"	$2.60	7004205
1 1/4" x 3/8"	*	7004210
1 1/4" x 1/2"	$4.20	7004214
1 1/4" x 3/4"	$3.90	7004215
1 1/4" x 1"	$4.15	7004216
1 1/2" x 1/2"	*	
1 1/2" x 3/4"	*	
1 1/2" x 1"	$5.00	7004226
1 1/2" x 1 1/4"	$5.00	7004227
2" x 1/2"	*	
2" x 3/4"	*	
2" x 1"	$7.55	7004236
2" x 1 1/4"	$7.55	7004237
2" x 1 1/2"	$7.55	7004238
2 1/2" x 1 1/2"	*	
2 1/2" x 2"	$14.20	7004250
3" x 2"	$22.20	7004258
3" x 2 1/2"	*	
4" x 2"	$40.85	7004276
4" x 3"	*	
6" x 5"	*	

STANDARD BLACK BUSHINGS AND NIPPLES

DS-1

BUSHINGS

SIZE	PRICE	PART #
1/4" x 1/8"	$2.30	7003001
3/8" x 1/8"	$2.30	7003011
3/8" x 1/4"	$2.30	7003012
1/2" x 1/8"	$1.35	7003021
1/2" x 1/4"	$1.35	7003022
1/2" x 3/8"	$1.35	7003023
3/4" x 1/8"	$1.55	7003031
3/4" x 1/4"	$1.55	7003032
3/4" x 3/8"	$1.55	7003033
3/4" x 1/2"	$1.55	7003034
1" x 1/4"	$2.25	7003042
1" x 3/8"	$2.25	7003043
1" x 1/2"	$2.00	7003044
1" x 3/4"	$2.00	7003045
1 1/4" x 1/4"	*	
1 1/4" x 3/8"	*	7003053
1 1/4" x 1/2"	$3.60	7003054
1 1/4" x 3/4"	$6.30	7003055
1 1/4" x 1"	$3.20	7003056
1 1/2" x 3/8"	*	
1 1/2" x 1/2"	*	
1 1/2" x 3/4"	*	
1 1/2" x 1"	$4.20	7003066
1 1/2" x 1 1/4"	$4.20	7003067
2" x 1/4"	*	
2" x 3/8"	*	
2" x 1/2"	$5.75	7003072
2" x 3/4"	$5.75	7003073
2" x 1/2"	$5.75	7003076
2" x 1 1/4"	$5.20	7003077
2" x 1 1/2"	$5.20	7003078
2 1/2" x 3/4"	*	
2 1/2" x 1"	$9.75	7003086
2 1/2" x 1 1/4"	$9.75	7003087
2 1/2" x 1 1/2"	*	
2 1/2" x 2"	$9.75	7003090
3" x 1"	*	
3" x 1 1/4"	*	
3" x 1 1/2"	*	
3" x 2"	$14.20	7003098
3" x 2 1/2"	*	
3 1/2" x 1 1/2"	*	
3 1/2" x 2"	*	

BUSHINGS

SIZE	PRICE	PART #
3 1/2" x 2 1/2"	*	
3 1/2" x 3"	$36.35	7003110
4" x 1"	$26.65	7003114
4" x 1 1/4"	*	
4" x 1 1/2"	$26.65	7003115
4" x 2"	$26.65	7003116
4" x 2 1/2"	$26.65	7003117
4" x 3"	$26.65	7003118
4" x 3 1/2"	*	
5" x 4"	$61.55	7003129
6" x 4"	$72.75	7003150
6" x 5"	$72.75	7003170

NIPPLES

SIZE	PRICE	PART #
1/8" x Close	$3.20	7007201
1/8" x 1 1/2"	$3.35	7007203
1/8" x 2"	$3.45	7007205
1/8" x 3"	$4.10	7007209
1/8" x 4"	$4.55	7007213
1/8" x 6"	$6.15	7007221
1/4" x Close	$2.85	7007241
1/4" x 1 1/2"	$2.90	7007243
1/4" x 2"	$3.05	7007245
1/4" x 4"	$4.15	7007253
1/4" x 5"	$5.85	7007257
1/4" x 6"	$6.15	7007261
3/8" x Close	$2.85	7007281
3/8" x 1 1/2"	$3.00	7007283
3/8" x 2"	$3.15	7007285
3/8" x 3"	$3.80	7007289
3/8" x 4"	$4.55	7007293
3/8" x 5"	$5.90	7007297
3/8" x 6"	$6.60	7007301
1/2" x Close	$1.65	7007321
1/2" x 1 1/2"	$1.75	7007323
1/2" x 2"	$1.90	7007325
1/2" x 2 1/2"	$2.00	7007327
1/2" x 3"	$2.20	7007329
1/2" x 4"	$2.70	7007333
1/2" x 5"	$3.15	7007337

NIPPLES

SIZE	PRICE	PART #
1/2" x 6"	$3.55	7007341
3/4" x Close	$2.05	7007361
3/4" x 1 1/2"	$2.15	7007363
3/4" x 2"	$2.20	7007365
3/4" x 2 1/2"	$2.30	7007366
3/4" x 3"	$2.55	7007369
3/4" x 4"	$3.05	7007373
3/4" x 5"	$3.55	7007377
3/4" x 6"	$4.25	7007381
1" x Close	$3.05	7007401
1" x 2"	$3.35	7007405
1" x 2 1/2"	$3.55	7007407
1" x 3"	$3.75	7007409
1" x 3 1/2"	$4.10	7007411
1" x 4"	$4.45	7007413
1" x 5"	$5.25	7007416
1" x 6"	$5.75	7007421
1 1/4" x Close	$3.80	7007441
1 1/4" x 2"	$4.20	7007445
1 1/4" x 2 1/2"	$4.30	7007446
1 1/4" x 3"	$4.75	7007449
1 1/4" x 4"	$5.60	7007453
1 1/4" x 5"	$6.45	7007457
1 1/4" x 6"	$7.20	7007461
1 1/2" x Close	$4.60	7007481
1 1/2" x 2"	$4.95	7007485
1 1/2" x 3"	$5.75	7007489
1 1/2" x 4"	$6.90	7007493
1 1/2" x 6"	$8.75	7007501
2" x Close	$5.95	7007521
2" x 2 1/2"	$6.60	7007525
2" x 3"	$7.20	7007529
2" x 4"	$8.80	7007533
2" x 5"	$10.20	7007537
2" x 6"	$11.75	7007541
2 1/2" x Close	$22.10	7007561
3" x Close	$25.20	7007601
3" x 4"	$29.55	7007613
3" x 5"	$33.40	7007617
3" x 6"	$37.60	7007621
4" x Close	$37.75	7007681
4" x 4"	$42.80	7007693
4" x 6"	$56.70	7007701

Sales Tax: Extra if applicable **** PRICE ON REQUEST*** **Prices subject to change without notice.**

Standard "Galvanized" Malleable Pipe Fittings - 150 lb. DS-1

CAPS

SIZE	PRICE	PART #
1/8"	*	
1/4"	$1.55	7201010
3/8"	*	
1/2"	$1.40	7201030
3/4"	$1.65	7201040
1"	$2.35	7201050
1 1/4"	$3.40	7201060
1 1/2"	$4.50	7201070
2"	$6.25	7201080
2 1/2"	*	
3"	*	
3 1/2"	*	
4"	*	
5"	*	
6"	*	

HOLLOW PLUGS

SIZE	PRICE	PART #
1/8"	$1.95	7209200
1/4"	$1.95	7209210
3/8"	$1.95	7209220
1/2"	$1.70	7209230
3/4"	$2.30	7209240
1"	$2.60	7209250
1 1/4"	$2.95	7209260
1 1/2"	$3.45	7209270
2"	$4.90	7209280
2 1/2"	$10.70	7209290
3"	$15.00	7209300
3 1/2"	*	
4"	*	
5"	*	
6"	*	

MERCH COUPLING

SIZE	PRICE	PART #
1/8"	$3.95	7201600
1/4"	$3.50	7201610
3/8"	*	
1/2"	$4.55	7201630
3/4"	$6.00	7201640
1"	$7.00	7201650
1 1/4"	$7.80	7201660
1 1/2"	$8.00	7201670
2"	$15.80	7201680
2 1/2"	*	
3"	*	
3 1/2"	*	
4"	$65.00	M7201720
5"	*	
6"	*	

90° ELBOWS

SIZE	PRICE	PART #
1/8"	$2.15	7205000
1/4"	$2.15	7205010
3/8"	$2.15	7205020
1/2"	$1.80	7205030
3/4"	$2.55	7205040
1"	$3.90	7205050
1 1/4"	$5.85	7205060
1 1/2"	$7.80	7205070
2"	$11.70	7205080
2 1/2"	*	
3"	$34.35	7205100
3 1/2"	*	
4"	*	
5"	*	
6"	*	

90° STR. ELBOWS

SIZE	PRICE	PART #
1/8"	$2.40	7205805
1/4"	$2.40	7205810
3/8"	$2.40	7205815
1/2"	$2.15	7205830
3/4"	$3.15	7205840
1"	$4.65	7205850
1 1/4"	$8.05	7205860
1 1/2"	$9.90	7205870
2"	$13.95	7205880
2 1/2"	*	
3"	*	
3 1/2"	*	
4"	*	
5"	*	
6"	*	

45° ELBOWS

SIZE	PRICE	PART #
1/8"	*	
1/4"	$2.40	7204010
3/8"	$2.40	7204020
1/2"	$1.80	7204030
3/4"	$2.65	7204040
1"	$3.90	7204050
1 1/4"	$6.35	7204060
1 1/2"	$7.80	7204070
2"	$11.70	7204080
2 1/2"	*	
3"	*	
3 1/2"	*	
4"	$67.95	7204120
5"	*	
6"	*	

RAILWAY UNIONS

SIZE	PRICE	PART #
1/8"	*	
1/4"	*	
3/8"	*	
1/2"	$8.80	7217030
3/4"	$11.25	7217040
1"	$13.15	7217050
1 1/4"	$17.60	7217060
1 1/2"	$23.05	7217070
2"	$35.10	7217080
2 1/2"	*	
3"	*	
3 1/2"	*	
4"	$214.15	7011920
5"	*	
6"	*	

STD. TEES

SIZE	PRICE	PART #
1/8"	*	
1/4"	$2.70	7215010
3/8"	$2.70	7215020
1/2"	$2.25	7215030
3/4"	$3.25	7215040
1"	$5.10	7215050
1 1/4"	$7.60	7215060
1 1/2"	$9.75	7215070
2"	$14.65	7215080
2 1/2"	*	
3"	$45.00	7215100
3 1/2"	*	
4"	$69.75	ZIND0958
5"	*	
6"	*	

90° REDUCING ELBOWS

SIZE	PRICE	PART #
1" x 3/4"	$4.75	7205260
1 1/4" x 1"	$7.65	7205290

REDUCING TEES

SIZE	PRICE	PART #
3/4" x 3/4" x 1/2"	$4.80	7215450
1" x 1" x 3/4"	$6.15	7215500

Sales Tax: Extra if applicable **** PRICE ON REQUEST*** **Prices subject to change without notice.**

STANDARD "GALVANIZED" BUSHINGS AND NIPPLES

DS-1

REDUCING COUPLINGS

SIZE	PRICE	PART #
1/4" x 1/8"	*	
3/8" x 1/4"	$1.85	7202022
1/2" x 1/8"	*	
1/2" x 1/4"	*	
1/2" x 3/8"	$1.85	7202033
3/4" x 1/8"	*	
3/4" x 1/4"	*	
3/4" x 3/8"	*	
3/4" x 1/2"	$2.35	7202044
1" x 1/4"	*	
1" x 3/8"	*	
1" x 1/2"	$3.45	7202054
1" x 3/4"	$3.15	7202055
1 1/4" x 3/8"	*	
1 1/4" x 1/2"	*	
1 1/4" x 3/4"	$5.05	7202065
1 1/4" x 1"	$5.05	7202066
1 1/2" x 1/2"	*	
1 1/2" x 3/4"	*	
1 1/2" x 1"	$6.05	7202076
1 1/2" x 1 1/4"	$6.05	7202077
2" x 1/2"	*	
2" x 3/4"	*	
2" x 1"	$9.15	7202086
2" x 1 1/4"	$9.15	7202088
2" x 1 1/2"	*	
2" 1/2 x 1 1/2"	*	
2" 1/2 x 2"	*	
3" x 2"	*	
3" x 2 1/2"	*	
4" x 2"	*	
4" x 3"	*	
6" x 5"	*	

REDUCING BUSHINGS

SIZE	PRICE	PART #
1/4 x 1/8	$3.60	7200001
3/8 x 1/8	*	
3/8 x 1/4	$3.60	7200012
1/2 x 1/8	$1.65	7200020
1/2 x 1/4	$1.65	7200022
1/2 x 3/8	$1.65	7200023

REDUCING BUSHINGS

SIZE	PRICE	PART #
3/4" x 1/8"	*	
3/4" x 1/4"	$1.85	7200032
3/4" x 3/8"	$1.85	7200033
3/4" x 1/2"	$1.85	7200034
1" x 1/4"	$2.70	7200042
1" x 3/8"	*	
1" x 1/2"	$2.45	7200044
1" x 3/4"	$2.45	7200045
1 1/4" x 1/4"	$4.30	7200052
1 1/4" x 3/8"	*	
1 1/4" x 1/2"	$4.30	7200054
1 1/4" x 3/4"	$4.30	7200055
1 1/4" x 1"	$3.90	7200056
1 1/2" x 3/8"	*	
1 1/2" x 1/2"	*	
1 1/2" x 3/4"	*	
1 1/2" x 1"	$5.05	7200066
1 1/2" x 1 1/4"	$5.05	7200067
2" x 1/4"	*	
2" x 3/8"	*	
2" x 1/2"	*	
2" x 3/4"	$6.95	7200075
2" x 1"	$6.95	7200076
2" x 1 1/4"	$6.40	7200077
2" x 1 1/2"	$6.40	7200078

NIPPLES

SIZE	PRICE	PART #
1/4" x Close	$3.15	7208041
1/4" x 1 1/2"	$3.36	7208043
1/4" x 2"	$3.60	7208045
1/4" x 2 1/2"	$4.10	7208047
1/4" x 3"	$4.35	7208049
1/4" x 4"	$5.20	7208053
1/4" x 6"	$7.20	7208061
1/4" x 8"	$8.20	7208062
3/8" x Close	$3.30	7208081
3/8" x 1 1/2"	$3.45	7208082
3/8" x 2"	$3.70	7208085
3/8" x 3"	$4.50	7208087
1/2" x Close	$2.10	7208121
1/2" x 1 1/2"	$2.25	7208123
1/2" x 2"	$2.40	7208125

NIPPLES

SIZE	PRICE	PART #
1/2" x 2 1/2"	$2.65	7208127
1/2" x 3"	$2.85	7208129
1/2" x 3 1/2"	$3.20	7208131
1/2" x 4"	$3.50	7208133
1/2" x 6"	$4.65	7208141
3/4" x Close	$2.55	7208161
3/4" x 1 1/2"	$2.65	7208163
3/4" x 2"	$2.75	7208165
3/4" x 2 1/2"	$3.05	7208167
3/4" x 3"	$3.35	7208169
3/4" x 3 1/2"	$3.80	7208171
3/4" x 4"	$4.20	7208173
3/4" x 5"	$4.90	7208177
3/4" x 6"	$5.75	7208181
1" x Close	$3.80	7208201
1" x 2"	$4.10	7208205
1" x 2 1/2"	$4.50	7208207
1" x 3"	$4.85	7208209
1" x 3 1/2"	$5.40	7208211
1" x 4"	$5.85	7208213
1" x 5"	$6.80	7208217
1" x 6"	$7.55	7208221
1" x 8"	$14.00	7208225
1" x 10"	$16.70	7208230
1 1/4" x Cose	$4.85	7208241
1 1/4" x 2"	$5.35	7208245
1 1/4" x 3"	$6.05	7208249
1 1/4" x 4"	$7.40	7208253
1 1/4" x 5"	$8.50	7208257
1 1/4" x 6"	$9.60	7208261
1 1/2" x Close	$5.90	7208281
1 1/2" x 2"	$6.25	7208285
1 1/2" x 2 1/2"	$6.80	7208287
1 1/2" x 3"	$7.30	7208289
1 1/2" x 4"	$8.90	7208293
1 1/2" x 5"	$10.35	7208297
2" x Close	$7.65	7208321
2" x 3"	$9.30	7208329
2" x 4"	$11.45	7208330
2" x 6"	$15.00	7208341
3" x 4"	$40.50	7208405
4" x Close	$51.10	7208481
4" x 6"	$77.25	7208486

Sales Tax: Extra if applicable **** PRICE ON REQUEST*** **Prices subject to change without notice.**

PRICE ON REQUEST

Standard Black Pipe

SIZE	DIAMETERS			WEIGHT		PLAIN END		THREADED/COUPLED	
	O.D.	I.D.	WALL	T/C	P.E.	PRICE	PART #	PRICE	PART #
1/8"	0.405	0.269	0.069	0.24	0.24	*	4140800	*	4160000
1/4"	0.540	0.364	0.088	0.42	0.42	*	4141000	*	4162000
3/8"	0.657	0.493	0.091	0.57	0.57	*	4142000	*	
1/2"	0.840	0.622	0.109	0.85	0.85	*	4143000	*	4163000
3/4"	1.050	0.824	0.113	1.13	1.13	*	4144000	*	4164000
1"	1.315	1.049	0.133	1.68	1.68	*	4145000	*	4165000
1 1/4"	1.660	1.380	0.140	2.28	2.27	*	4146000	*	4166000
1 1/2"	1.900	1.610	0.145	2.73	2.72	*	4147000	*	4167000
2"	2.375	2.067	0.154	3.68	3.65	*	4148000	*	4168000
2 1/2"	2.875	2.469	0.203	5.82	5.79	*	4150000	*	4169000
3"	3.500	3.068	0.216	7.62	7.58	*	4152000	*	4170000
3 1/2"	4.000	3.548	0.226	9.20	9.11	*	4153000	*	
4"	4.500	4.026	0.237	10.89	10.79	*	4153500	*	4172000

Standard Galvanized Pipe

SIZE	DIAMETERS			WEIGHT		PLAIN END		THREADED/COUPLED	
	O.D.	I.D.	WALL	T/C	P.E.	PRICE	PART #	PRICE	PART #
1/8"	0.405	0.269	0.068	0.24	0.24	*	4174950	*	4178000
1/4"	0.540	0.364	0.088	0.42	0.42	*	4174975	*	4178500
3/8"	0.675	0.493	0.091	0.57	0.57	*		*	4179000
1/2"	0.840	0.622	0.109	0.85	0.85	*	4180000	*	4180000
3/4"	1.050	0.824	0.113	1.13	1.13	*	4175300	*	4181000
1"	1.315	1.049	0.133	1.68	1.68	*	4175500	*	4182000
1 1/4"	1.660	1.380	0.140	2.28	2.27	*	4175600	*	4183000
1 1/2"	1.900	1.610	0.145	2.73	2.72	*	4184000	*	4184000
2"	2.375	2.067	0.154	3.68	3.65	*	4176000	*	4185000
2 1/2"	2.875	2.469	0.203	5.82	5.79	*	4186000	*	4186000
3"	3.500	3.068	0.216	7.62	7.58	*	4176700	*	4187000
3 1/2"	4.000	3.548	0.226	9.20	9.11	*	4177000	*	
4"	4.500	4.026	0.237	10.89	10.75	*	4177500	*	4189000

Extra Heavy Pipe

SIZE	DIAMETERS			WEIGHT		PLAIN END	
	O.D.	I.D.	WALL	T/C	P.E.	PRICE	PART #
1/8"	0.405	0.215	0.095	0.31	0.31	*	
1/4"	0.540	0.302	0.119	0.54	0.54	*	
3/8"	0.675	0.423	0.126	0.74	0.74	*	4217500
1/2"	0.840	0.546	0.147	1.09	1.09	*	4218000
3/4"	1.050	0.742	0.154	1.48	1.47	*	4219000
1"	1.315	0.957	0.179	2.18	2.17	*	4220000
1 1/4"	1.660	1.278	0.191	3.02	3.00	*	4220500
1 1/2"	1.900	1.500	0.200	3.66	3.63	*	4221000
2"	2.375	1.939	0.218	5.07	5.02	*	4223000
2 1/2"	2.875	2.323	0.276	7.73	7.66	*	4224000
3"	3.500	2.900	0.300	10.33	10.25	*	4225000
3 1/2"	4.000	3.364	0.318	12.63	12.51	*	4226000
4"	4.500	3.826	0.337		14.98	*	

Sales Tax: Extra if applicable **** PRICE ON REQUEST*** **Prices subject to change without notice.**

VALVES DS-1

SIMMONS - BRASS FOOT- NO LEAD

PART	SIZE	DESCRIPTION	PRICE
8554150	3/4"	452SB	*
8554120	1"	453SB	*
8554140	1 1/4"	454SB	*
8554160	1 1/2"	456SB	*
8554170	2"	457SB	*
8554180	2 1/2"	458SB	*
8554190	3"	459SB	*
8554200	4"	460SB	*

MERRILL - BRASS FOOT - NO LEAD

PART #	SIZE	DESCRIPTION	PRICE
8554122	1/2"	FVNL50	$15.85
8554123	3/4"	FVNL75	$17.20
8554125	1"	FVNL100	$26.85
8554145	1 1/4"	FVNL125	$32.00
8554146	1 1/2"	FVNL150	$55.95
8554147	2"	FVNL200	$79.90

PRESSURE RELIEF VALVES

PART #	SIZE	DESCRIPTION	PRICE
8554400	1/2"	75 P.S.I.	$13.95
8554500	3/4"	75 P.S.I.	$14.90

SNIFTER VALVES

PART #	DESCRIPTION	PRICE
8553300	1/8" NPT Air Valve	$3.95
8553400	1/4" NPT Air Valve	$4.75

VERTICAL CHECK VALVES

DS-1

SIMMONS - BRASS

PART	SIZE	DESCRIPTION	PRICE
8553710	3/4" F x F	502SB	*
8553720	1" F x F	503SB	*
8553740	1 1/4" F x F	504SB	*
8553750	1 1/2" F x F	505SB	*
8553760	2" F x F	506SB	*
8553900	3" F x F	508SB	*
8553950	4" F x F	509SB	*
8553960	5" F x F	510SB	*
8553985	6" F x F	511SB	*

MERRILL - BRASS

PART	SIZE	DESCRIPTION	PRICE
8553723	1/2" F x F	CVNL50	$15.20
8553725	3/4" F x F	CVNL75	$18.75
8553730	1" F x F	CVNL100	$24.95
8553735	1 1/4" F x F	CVNL125	$36.98
8553736	1 1/2" F x F	CVNL150	$49.95
8553737	2" F x F	CVNL200	$99.50
8553738	3" F x F	CVNL300	$379.00
8553739	4" F x F	CVNL400	$719.00

MERRILL - STAINLESS STEEL

PART	SIZE	MODEL	PRICE
8553969	1" F x F	CVS 100	$49.00
8553970	1 1/4" F x F	CVS 125	$63.00
8553974	2" F x F	CVS 200	$143.00
8553976	3" F x F	CVS 300	$620.00
8553978	4" F x F	CVS 400	$1,050.00
8553707	1 1/4" x 1" M x F	CVMS 1025	$63.40

SUBMERSIBLE CHECK VALVES

PART	SIZE	MODEL	PRICE
8552940	1" M x F		*
8552970	1 1/4" M x 1" F	CVMNL125	$54.50
8553705	1 1/4" M x 1 1/4" F		$58.50
8552980	2" M x 2" F	622SB	*

DOLE FLOW VALVES DS-1

MODEL GC

PART #	SIZE - NPT	G.P.M.	PRICE
8555312	3/4"	1.0	$72.50
8555316	3/4"	1.5	$72.50
8555320	3/4"	2.0	$72.50
8555328	3/4"	2.5	$72.50
8555332	3/4"	3.0	$72.50
8555338	3/4"	3.5	$72.50
8555344	3/4"	4.0	$72.50
8555349	3/4"	4.5	$72.50
8555352	3/4"	5.0	$72.50
8555360	3/4"	6.0	$72.50
8555368	3/4"	7.0	$72.50
8555376	3/4"	8.0	$72.50
8555382	3/4"	9.0	$72.50
8555384	3/4"	10.0	$72.50

MODEL GX

PART #	SIZE - NPT	G.P.M.	PRICE
8555324	1"	2.0	$94.70
8555330	1"	2.5	$94.70
8555336	1"	3.0	$94.70
8555339	1"	3.5	$94.70
8555348	1"	4.0	$94.70
8555356	1"	5.0	$94.70
8555364	1"	6.0	$94.70
8555372	1"	7.0	$94.70
8555380	1"	8.0	$94.70
8555388	1"	10.0	$94.70

Sales Tax: Extra if applicable **** PRICE ON REQUEST*** **Prices subject to change without notice.**

VALVES DS-2

BRONZE GATE

PART #	DESCRIPTION	PRICE
5270000	1/4" NPT	$13.50
5270002	3/8" NPT	$13.50
5270003	1/2" NPT	$13.50
5270010	3/4" NPT	$16.00
5270012	1" NPT	$23.50
5270013	1 1/4" NPT	$32.75
5270014	1 1/2" NPT	$45.25
5270015	2" NPT	$63.25
5270016	2 1/2" NPT	$125.00
5270017	3" NPT	$172.00
5270018	4" NPT	$296.00

K.V.C. BRASS BALL VALVES

PART #	DESCRIPTION	PRICE
5262056NL	1/4 NPT F x F FULL PORT	$6.25
5262057NL	3/8 NPT F x F FULL PORT	$6.25
5262070NL	1/2" NPT F x F FULL PORT	$12.00
5262075NL	3/4" NPT F x F FULL PORT	$18.50
5262080NL	1" NPT F x F FULL PORT	$29.50
5262082NL	1 1/4 NPT F x F FULL PORT	$13.50

K.V.C. BRASS BALL VALVES

PART #	DESCRIPTION	PRICE
5262070	1/2" NPT F x F FULL PORT	$10.00
5262075	3/4" NPT F x F FULL PORT	$15.50
5262080	1" NPT F x F FULL PORT	$22.50
5262082	1 1/4" NPT F x F FULL PORT	$34.25
5262084	1 1/2" NPT F x F FULL PORT	$50.00
5262086	2" NPT F x F FULL PORT	$74.00
5262088	3" NPT F x F FULL PORT	$239.00
5262090	4" NPT F x F FULL PORT	$405.00

FLOAT VALVE ASSEMBLY DS-4

PART #	DESCRIPTION	PRICE
3705020	BRASS C/W - 5" PLASTIC BALL WITH S/S ROD	$62.50

UNDERGROUND CURB STOP AND DRAIN

PART #	DESCRIPTION	PRICE
8551200	3/4" F x F	*
8551250	1" F x F	*

SEDIMENT FAUCETS

PART #	DESCRIPTION	PRICE
5450000	1/2" NPT	$8.94
5450200	3/4" NPT	$9.75

Sales Tax: Extra if applicable **** PRICE ON REQUEST*** **Prices subject to change without notice.**

JOHNSON STAINLESS STEEL DRIVE POINTS

DS-2

PART #	DESCRIPTION	SIZE	PRICE
8455800	1 1/4" x 24" x 30"	# 6	$173.00
8455900	1 1/4" x 24" x 30"	#10	$173.00
8456200	1 1/4" x 36" x 42"	# 6	$222.00
8456300	1 1/4" x 36" x 42"	# 8	$222.00
8456400	1 1/4" x 36" x 42"	#10	$222.00
8457000	1 1/4" x 48" x 54"	# 6	$272.00
8457100	1 1/4" x 48" x 54"	# 8	$272.00
8457200	1 1/4" x 48" x 54"	#10	$272.00
8457700	2" x 36" x 42"	# 6	$274.00
8457800	2" x 36" x 42"	#10	$274.00
8457900	2" x 48" x 54"	# 6	$322.00
8458000	2" x 48" x 54"	#10	$322.00
8200803	2" x 48" Extension M X F	#10	$322.00
8200808	2" x 60" Extension M X F	#10	$364.00

MERRILL S/S DRIVE POINTS

PART #	DESCRIPTION	SIZE	PRICE
8457640	1 1/4" x 18" x 24"	60 GA	$55.00
8457678	1 1/4" x 24" x 30"	60 GA	$59.00
8457680	1 1/4" x 30" x 36"	60 GA	$64.50
8457685	1 1/4" x 36" x 42"	60 GA	$84.50
8457650	1 1/4" x 18" x 24"	80 GA	$55.00
8457675	1 1/4" x 24" x 30"	80 GA	$59.00
8457679	1 1/4" x 30" x 36"	80 GA	$64.50
8457895	1 1/4" x 36" x 42"	80 GA	$84.50
8458110	2" x 24" x 30"	60 GA	$91.00
8458115	2" x 30" x 36"	60 GA	$96.00
8458120	2" x 24" x 30"	80 GA	$91.00
8458125	2" x 30" x 36"	80 GA	$96.00

BRADY PVC POINTS

PART #	DESCRIPTION	SIZE	PRICE
8458130	1 1/4" x 30" X 36"	#10	$28.75

JOHNSON s/s TELESCOPIC SCREENS F x F — DS-2

SIZE	PRICE					
4" x 3'	*	SLOT #4 2066000	SLOT #6 2067000	SLOT #8 2068000	SLOT #10 2069000	SLOT #12 2070000
		SLOT #14 2071000	SLOT #16 2072000	SLOT #18 2073000	SLOT #20 2074000	SLOT #25 2075000
3" NPT		SLOT #30	SLOT #35	SLOT #40	SLOT #45	SLOT #50

SIZE	PRICE					
4" x 4'	$407.00	SLOT #4 2081000	SLOT #6 2082000	SLOT #8 2083000	SLOT #10 2084000	SLOT #12 2085000
		SLOT #14 2086000	SLOT #16 2087000	SLOT #18 2088000	SLOT #20 2089000	SLOT #25 2090000
3" NPT		SLOT #30	SLOT #35	SLOT #40	SLOT #45	SLOT #50

SIZE	PRICE					
4" x 5'	*	SLOT #4	SLOT #6 2096000	SLOT #8	SLOT #10 2099000	SLOT #12 2100000
		SLOT #14 2101000	SLOT #16	SLOT #18	SLOT #20	SLOT #25 2105000
3" NPT		SLOT #30	SLOT #35	SLOT #40	SLOT #45	SLOT #50

SIZE	PRICE					
5" x 3'	$453.00	SLOT #4	SLOT #6 2127000	SLOT #8 2128000	SLOT #10 2129000	SLOT #12 2130000
		SLOT #14 2131000	SLOT #16 2133000	SLOT #18 2134000	SLOT #20 2135000	SLOT #25 2136000
4" NPT		SLOT #30 2137000	SLOT #35 2138000	SLOT #40 2139000	SLOT #45 2140000	SLOT #50

SIZE	PRICE					
5" x 4'	$540.00	SLOT #4	SLOT #6 2143000	SLOT #8 2144000	SLOT #10 2145000	SLOT #12 2146000
		SLOT #14 2147000	SLOT #16 2148000	SLOT #18 2149000	SLOT #20 2150000	SLOT #25 2151000
4" NPT		SLOT #30 2152000	SLOT #35 2153000	SLOT #40 2154000	SLOT #45	SLOT #50

SIZE	PRICE					
5" x 5'	$628.00	SLOT #4	SLOT #6 2158000	SLOT #8 2159000	SLOT #10 2160000	SLOT #12 2161000
		SLOT #14 2162000	SLOT #16 2163000	SLOT #18 2164000	SLOT #20 2165000	SLOT #25 2166000
4" NPT		SLOT #30	SLOT #35	SLOT #40 2180000	SLOT #45	SLOT #50

Sales Tax: Extra if applicable **** PRICE ON REQUEST*** **Prices subject to change without notice.**

JOHNSON s/s TELESCOPIC SCREENS F x F — DS-2

SIZE	PRICE					
6" x 3'	$527.00	SLOT #4 2187000	SLOT #6 2188000	SLOT #8 2189000	SLOT #10 2190000	SLOT #12 2191000
		SLOT #14 2192000	SLOT #16 2193000	SLOT #18 2194000	SLOT #20 2195000	SLOT #25 2196000
5" NPT		SLOT #30 2197000	SLOT #35 2198000	SLOT #40 2199000	SLOT #45 2199200	SLOT #50 2199300

SIZE	PRICE					
6" x 4'	$630.00	SLOT #4 2202000	SLOT #6 2203000	SLOT #8 2204000	SLOT #10 2205000	SLOT #12 2206000
		SLOT #14 2207000	SLOT #16 2208000	SLOT #18 2209000	SLOT #20 2210000	SLOT #25 2211000
5" NPT		SLOT #30 2212000	SLOT #35 2213000	SLOT #40 2214000	SLOT #45 2214010	SLOT #50 2214015

SIZE	PRICE					
4" x 5'	$766.00	SLOT #4	SLOT #6 2218000	SLOT #8	SLOT #10 2220000	SLOT #12 2221000
		SLOT #14 2222000	SLOT #16 2223000	SLOT #18 2224000	SLOT #20 2225000	SLOT #25
3" NPT		SLOT #30	SLOT #35	SLOT #40 2229000	SLOT #45	SLOT #50

SIZE	PRICE					
6" x 5'	$766.00	SLOT #4	SLOT #6 2127000	SLOT #8 2128000	SLOT #10 2129000	SLOT #12 2130000
		SLOT #14 2131000	SLOT #16 2133000	SLOT #18 2134000	SLOT #20 2135000	SLOT #25 2136000
5" NPT		SLOT #30 2137000	SLOT #35 2138000	SLOT #40 2139000	SLOT #45 2140000	SLOT #50

SIZE	PRICE					
6" x 6' 5" NPT	$830.00	SLOT #4 2230000	SLOT #6 2230100	SLOT #8 2230200	SLOT #10 2230300	

PIPE SIZE

SIZE	PRICE					
6" x 4' 600' SETTING 6" NPT	$890.00	SLOT #4 2230000	SLOT #6 2230100	SLOT #8 2230200	SLOT #10 2230300	

Figure "K" Packer

SIZE	PART #	PRICE
4 1/4" x 3"	2238500	$76.00
5 1/8" x 4"	2240000	$78.00
6 1/4" x 4"	2242500	$98.00
6 1/4" x 5"	2242000	$96.00
8" x 6"	2243135	$245.00
81/4" x 6"	2243137	$345.00

Sales Tax: Extra if applicable **** PRICE ON REQUEST*** **Prices subject to change without notice.**

"SCREEN NIPPLES" — NET

PIPE SIZE					
4" DIA	LENGTH	2'	3'	4'	5'
	PART #	M4076125D	M4076135D	M4076145D	M4076155D
T.B.E.	PRICE	$48.75	$59.50	$71.50	$82.50
PIPE SIZE					
5" DIA	LENGTH	2'	3'	4'	5'
	PART #	M4076215D	M4076215D	M4076235D	M4076240D
T.B.E.	PRICE	$60.50	$73.70	$95.70	$111.00
PIPE SIZE					
6" DIA	LENGTH	2'	3'	4'	5'
	PART #	M4076305D	M4076310D	M4076315D	
T.B.E.	PRICE	$66.00	$97.00	$109.00	*

PLUGS — DS-2

PART #	DESCRIPTION	PRICE
7008300	3" NPT BLACK SQ HD CORED	$18.00
7008320	4" NPT BLACK SQ HD CORED	$42.00
7008330	5" NPT BLACK BAR HEAD	$49.00
7008340	6" NPT BLACK BAR HEAD	$56.00

PLUGS — NET

PART #	DESCRIPTION	PRICE
M7008335	5" WELLMASTER PLUG	$22.00

NIPPLES — DS-2

PART #	DESCRIPTION	PRICE
7007601	3" x Close Black	$30.00
M7007681D	4" x Close Black	$45.00
M7007721D	5" x Close Black	$70.00
M7007731	6" x Close Black	$75.00
7208481	4" x Close Galvanized	$63.00

NIPPLES - STAINLESS STEEL — DS-2

PART #	DESCRIPTION	PRICE
M7007685	4" Close Stainless Steel	$50.00
M7007725	5" Close Stainless Steel	$80.00
M7007735	6" Close Stainless Steel	$90.00

DRIVE SHOES — NET

PART #	DESCRIPTION	O.D.	PRICE
M5005400TUFF	5 1/2" x 5 Reg. Weld On .244 Wall	6.050"	$44.55
M5005500TUFF	5 1/2" x 5 Reg. 8RD THD .244 Wall	6.050"	$44.55
M5007200TUFF	5 1/2" x 5 3/16" Cable Tool Weld On	6.050"	$44.55
M5007300TUFF	5 1/2" x 5 3/16" Cable Tool 8RD THD	6.050"	$44.55
M5010200TUFF	6 5/8" x 6 1/4" Cable Tool W/O 5 1/2" Long	7.390"	$72.50
M5010225TUFF	6 5/8" x 6 1/4" Cable Tool W/O 4" Long	7.390"	$59.50
M5010401	6 5/8" x 6 1/4" Rotary 8RD THD	7.390"	$74.00
M5010700TUFF	6 5/8" x 6 1/4" Rotary W/O	7.390"	$74.00
M5011410TUFF	6 5/8" x 6 1/4" Rotary W/O 4" Long	7.390"	$59.50
M5013900TUFF	8 5/8" x 8 1/4" Cable Tool Weld On	9.625"	$167.75
M5011821	6 5/8" - 28 Carbide Inserts		$134.00

BUDGET DRIVE SHOE (NOT HARDENED)

PART #	DESCRIPTION	SHOE O.D.	PRICE
M5010250	6 5/8" x 6 1/4" Cable Tool Budget L.P.	7.000"	$39.80
M5010750	6 5/8" x 6 1/4" Rotary Budget L.P.	7.000"	$39.80
M5010780	6 5/8" Cable Tool W/O H.P. Budget	7.625"	$53.75

WELD RINGS

PART #	DESCRIPTION	O.D.	PRICE
M3428061	4 1/2" X 4"	5.00"	$17.95
M4506250	5 1/2" x 4"	6.050"	$25.55
M4506252	5 9/16" X 4" LG	6.050"	$22.00
M4506400	6 5/8" x 2 1/4"	7.000"	$11.75
M4506401	6 5/8" X 21/4" (NO LIP)	7.000"	$11.75
M4507000	8 5/8" X 5" X 9.45" O.D.	9.625"	$79.00
M4508000	10 3/4" x 4" x 11.75" O.D.	11.75"	$100.00

COUPLINGS SLIP ON X 8RD THD

PART #	DESCRIPTION	PRICE
M3428475D	4 1/2" SLIP ON X 8 RD THD	$28.60
M3429402D	5 1/2" SLIP ON X 8 RD THD	$48.49
M3432475D	8 5/8" SLIP ON X 8 RD THD	$74.80
M3436325D	10 3/4" SLIP ON X 8 RD THD	$88.55

WELL EXTENSION COUPLING

PART #	DESCRIPTION	PRICE
M3448011G	6" PRESS X PRESS 12" LONG	$82.50

MUD PUMP PARTS — NET

RODS AND PISTONS FOR : FAILING FM 45 5" X 6 1/4" GARDNER DENVER FG-FXG 5" X 6"

PART #	FAILING #	DESCRIPTION	PRICE
4410550	XGD-21-FXG-183	Piston Rod(GD-1)	$152.90
4410600	D-2780-A	Piston Rod (API-1)	$152.90
4410140	F-918-F	Piston Assy. (GD-1)	$180.50
4410145	F-1070	Piston Assy. (API-1)	$180.50
4409200	156F383	Piston Rubber Repair Kit	$107.00
4408400	1FXG840	Piston Rod Baffle	$27.00
4410350	D-2561-1	1 13/16" Rubber Crown Rings	$4.00
4410400	FG-317	Junk Ring	$22.00
4410250	F1071	Piston Body	*
4410100	10-16	Rod Packing	$84.00

PUMP LINER FOR : FAILING FM 45 5" X 6 1/4" GARDNER DENVER FG-FXG 5" X 6"

PART #	FAILING #	DESCRIPTION	PRICE
4409275	D-1825-CR	Chrome Liner 5"	$368.00
4409300	D-1825	Plain Liner 5"	$330.20
4410000	D-1826	Liner Sleeve 1 1/2"	$24.00
4409990	XGD-25-T-27	Liner Sleeve 1"	$21.00

VALVE SPRINGS, STUDS, NUTS & GASKETS

PART #	FAILING #	DESCRIPTION	PRICE
4411900	XGD-78-A171	Steel Spring (6G62B)	*
4411910	L146	Brass Spring	$10.50
4411930	100F679	Pump Stud	*
4409310	16C-NH	Stud Nut	*
4408650	100F690	Valve Cover Gasket	$11.20
4408700	100F688	Cylinder Head Gasket	$17.20

MUD PUMP PARTS — NET

REGULAR SLUSH VALVE FOR: FAILING FM 45 5" x 6 1/4" / GARDNER DENVER FG-FXG 5" x 6" / GARDNER DENVER FD-FXX 5" x 8"

PART #	FAILING #	DESCRIPTION	PRICE
	XGD-5-FF-156	Cap Screen	*
	F-929	Steel Washer	*
4408610	XGD-1-FG-452	Rubber Insert	$14.00
	FG-206-H	Valve Body	*
4411805	FG-39-H	Valve Seat	$66.00
4410130	F-395	Valve Assembly	$98.00

GRAVEL VALVES FOR: FAILING FM 45 5" x 6 1/4" / GARDNER DENVER FG-FXG 5" x 6" / GARDNER DENVER FD-FXX 5" x 8"

PART #	FAILING #	DESCRIPTION	PRICE
	101 F 862	Valve Body	*
	101 F 863	Steel Washer	*
4408600	101 F 864	Rubber Insert	$14.00
4411806	F-993	Valve Seat	$65.00
4410135	101 F 861	Valve Assembly	$134.00
	101 F 865	Bolt	*

5 1/2" x 8" MUD PUMP PARTS

PART #	FAILING #	DESCRIPTION	PRICE
4410610		Rod API-3 SEF-183	*
4410405		Junk Rink, Brass BC317	*
4409302		Liner FD45655	*
4410160		Piston Comp't API-3 204TBB045A	*
4410005		Packing, Liner 25T32	*
4410110		Packing,Rod 21/2 x 11/2	*
4409220		Repair Kit, Piston TBB76013	*

SWIVEL PARTS — NET

PART #	KING #	DESCRIPTION	PRICE
5151100	10XV-06	WEAR BUSHING	$54.50
5151115	10KM-06	WEAR BUSHING	$54.50
5151120	15KM-06	WEAR BUSHING	$90.00
5151125	15XV-06	WEAR BUSHING	$76.00
5151130	2J-04	WEAR BUSHING	$33.00
5151133	2WM-06	WEAR BUSHING	$56.55
5151155	10KM-05	PACKING RING	$24.22
5151160	15KM-05	PACKING RING	$24.20
5151175	10XV-05	PACKING RING	$20.65
5151221	15XV-05	PACKING RING	$23.10
5151223	20XV-05	PACKING RING	$29.50
5151227	2J-03	PACKING RING	$20.00
5151228	2WM-02	PACKING RING	$23.50
5151230	147732	F/GD RING PACKING	$14.00
5151250	169056	WEAR RING	$93.00
5151300	15XV-17	SPINDLE THREAD SEAL	$24.20

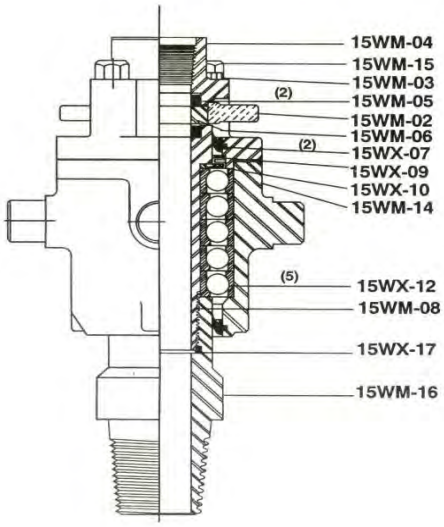

RUBBER SHALE TRAPS

PART #	DESCRIPTION	PRICE
5229000	41/2" X 6"	$21.00
5229200	5" X 8"	$27.00
5230000	6" X 10 1/2"	$45.00

RETIP & RERUN ROTARY BITS — NET

STEEL TOOTH TRICONE

PART #	SIZE	FORMATION	PIN SIZE	PRICE
3053920	6 1/8"	RETIPPED	3 1/2" API	*
3054210	6 1/4"		3 1/2" API	*
3054250	6 3/4"		3 1/2" API	*
3051600	7 7/8"		4 1/2" API	*
3051575	7 7/8"		3 1/2" API	*
3051700	8 1/2"		4 1/2" API	*
3051750	8 3/4"		4 1/2" API	*
3051800	9 7/8"		6 5/8" API	*
3051900	12 1/4"		6 5/8" API	*

RERUN CARBIDE BUTTON TRICONE ROTARY BITS

CHIZEL TOOTH

PART #	SIZE	FORMATION	PIN SIZE	PRICE
3053930	6 1/8"		3 1/2" API	*
3054220	6 1/4"		3 1/2" API	*
3054260	6 3/4"		3 1/2" API	*
3153432	7 7/8"		4 1/2" API	*
3153435	8 1/2"		4 1/2" API	*
3153440	8 3/4"		41/4"API	*
3153450	9 7/8"		6 5/8" API	*
	12 1/4"		6 5/8" API	*

CABLE TOOL BITS

PART #	SIZE	API PIN	MODEL	PRICE
3049040	5"	1 5/8" x 2 5/8"	RAMPP	*
3049400	6 1/8"	2" x 3"	RAMPP	*
3049950	6 1/8"	2 1/4" x 3 1/4"	RAMPP	*

BITS

PART #	SIZE	API PIN	MODEL	PRICE
3051960	5"	2 7/8 API	T 1 HARD	*
3051970	5"	2 7/8 API	T 2 MED HARD	*
3051975	3 7/8"	2 3/8 API	SE 56	*
ZWWW0470	5"	2 7/8 API	SE 56	*
ZWWW0837	6 1/8"	3 1/2 API	PDC 6 WING	*

NOVO HIGH EFFICIENCY SOFTENER SERIES 485 — DS-2

PART #	MODEL	DESCRIPTION	PRICE
8528975	NVO485HE-75	NOVO SERIES 485 HE TWIN TANK	
8528976	NVO485HE-100	NOVO SERIES 485 HE TWIN TANK	
8528977	NVO485HE-150	NOVO SERIES 485 HE TWIN TANK	
8528961	NVO485HE-75C	NOVO SERIES 485 HE CABINET	
8528962	NVO485HE-100C	NOVO SERIES 485 HE CABINET	

NOVO SOFTENER/ IRON FILTER

PART #	MODEL	DESCRIPTION	PRICE
	NOV485	SIM-100 SOFT/IRON/MANG	
	NOV485	SIM-150 SOFT/IRON/MANG	

NOVO CHEMICAL FREE IRON FILTER 465

PART #	MODEL	DESCRIPTION	PRICE
8529017	NOV465	BIF 100 TWO TANK SYSTEM	
8529014	NOV465	BIF 150 TWO TANK SYSTEM	
ZPAC1290	NOV465	BIFMN-100 - 15050071	
ZPAC1394	NOV465	BIFMN - 150	

NOVO WHOLE HOUSE FILTER (AUTO)

PART #	MODEL	DESCRIPTION	PRICE
	NVO 485T0-75	CARBON TASTE & ODOUR	
ZPAC1344	NVO 485T0-100	CARBON TASTE & ODOUR	
	NVO 485MM-75	MULTI - MEDIA	
	NVO 485MM-100	MULTI - MEDIA	
ZPAC1281	NVO 485NU-75	NEUTRALIZING	
8529020	NVO 465NU-100	NEUTRALIZING	
ZPAC2028	NVO 485 Simtan Plus-150	SOFTNER, IRON, MAGANESE, TANNIN, COLOUR	
ZPAC2058	NVO 485 Simtan Plus-250	SOFTNER, IRON, MAGANESE, TANNIN, COLOUR	

NOVO REVERSE OSMOSIS SYSTEMS

PART #	MODEL	DESCRIPTION	PRICE
ZPAC1371	475 PRO SERIES	4 STAGE QUICK CONNECT 20010023	
ZPAC9685	RO 75	R/O 75 ECONOMY 5 STAGE 20010073	

ULTRA VIOLET STERILIZERS

DS-4

TROJAN MAX

PART #	MODEL	DESCRIPTION	PRICE
8513746	650694R	U.V. MAX D4 12 GPM	$619.00
8513748	650682	U.V. MAX E4 22 GPM	$1,069.00
8513750	650687	U.V. MAX F4+ 36 GPM	$1,767.00
8513755	VH200-F10	U.V. FILTER SYSTEM	$626.00

R CAN STERILIGHT

PART #	MODEL	DESCRIPTION	PRICE
	S5Q-PA - 5GPM	304S/S CHAMBER QUARTZ SLEEVE	$383.00
8513775	S8Q-PA - 8GPM	REMOTE BALLAST W/LED POWER	$448.00
	VH 410 - 18 GPM	INDICATOR & LAMP ON & ALARM	$567.00

TROJAN / R-CAN LAMPS / SLEEVES

PART #	MODEL	DESCRIPTION	PRICE
8513790	S810RL	LAMP FOR S8Q-PA	$121.69
8513792	S463RL	LAMP FOR S5Q-PA	$101.75
8513795	S36RL	LAMP FOR S12Q-PA	$96.60
8513760	602804	LAMP FOR UV MAX B	$114.00
8513762	602805	LAMP FOR UV MAX C & D	$119.00
8513764	602806	LAMP FOR UV MAX E	$130.00
8513766	602807	LAMP FOR UV MAX F	$140.00
8513768	602730	QUARTZ SLEVE FOR UV MAX A	$44.00
8513770	602731	QUARTZ SLEEVE FOR UV MAX B	$44.00
8513772	602732	QUARTZ SLEEVE FOR UV MAX C & D	$47.00
8513774	602733	QUARTZ SLEEVE FOR UV MAX E	$60.00
8513776	602734	QUARTZ SLEEVE FOR UV MAX F	$68.25

CHEMICAL FEEDER

PART #	MODEL	DESCRIPTION	PRICE
3678501	STENNER - 11873	2GPD 115V #45MHP-2 1/4" TUBING	$843.00
3678502	STENNER - 11874	2GPD 230V #45MHP-2 1/4" TUBING	$843.00
ZPAC2092	STENNER - 11876	10GPD 115V #45MHP-10 1/4" TUBING	$843.00
	STENNER - 11879	10GPD 230V #45MHP-10 1/4" TUBING	$843.00
3678499	STENNER - 11880	5GPD 115V #85MHP-5 1/4" TUBING	$843.00
3678498	STENNER - 11872	5GPD 230V #85MHP-5 1/4" TUBING	$843.00

STENNER PARTS

PART #	MODEL	DESCRIPTION	PRICE
ZPAC0094	UCCP201	#1 TUBE ASSY PKG OF 5	$69.95
ZPAC0040	UCCP202	#2 TUBE ASSY PKG OF 5	$69.95

CHLORINE / CLEANER

PART #	MODEL	DESCRIPTION	PRICE
3353910	3.5 Lb.	CHLORINATOR PELLETS WP 350	*
8158890	33010	RES-UP FEEDER 3 PINT	$28.00
8158910	45147	RES-UP CLEANER 1 GALLON	$28.00
8158900	45148	RES-UP CLEANER 1 QUART	*

Sales Tax: Extra if applicable **** PRICE ON REQUEST*** **Prices subject to change without notice**

INLINE FILTERS HOUSING — DS-4

PART #	MODEL	DESCRIPTION	PRICE
3680831	WV1H34SS	21/2" X 10" CLEAR SUMP VALVE IN HEAD -BLUE HEAD	
3680850	WCT34SS	21/2" X 10" SINGLE FILTER CLEAR SUMP PRESSURE RELEASE HEAD-BLUE HEAD	

• ABOVE C/W BRACKET, SCREWS & WRENCH

PENTEK FILTER HOUSING

PART #	MODEL	DESCRIPTION	PRICE
3684830	150469	4" x 10" 3/4"	
3684831	150237	4" x 10" 1"	
3684832	150467	4" x 20" 3/4"	
3684833	150233	4" x 20" 1"	
3680854	150367	BAG FILTER 20"	
3684834	92509	WRENCH	
3684836	150061	BRACKET	

•ABOVE WRENCH AND BRACKET NOT INCLUDED

BIG BLUE FILTER HOUSING

PART #	MODEL	DESCRIPTION	PRICE
3684835	26258	4" X 10" SUMP W/ BLACK HEAD 1" CONN	
3684837	26259	4" X 20" SUMP W/ BLACK HEAD 1" CONN	
3684848	26262	4" X 10" SUMP C/W 3/4" CONN	
ZPAC1348	26261	4" X 20" SUMP C/W 3/4" CONN	

•ABOVE WRENCH AND BARCKET INCLUDED

SPIN DOWN FILTERS - RUSCO

PART #	MODEL	DESCRIPTION	PRICE
8200900	1" S/O	SEDIMENT FILTER	
8200910	1 1/2" S/O	SEDIMENT FILTER	
8200920	2" S/O	SEDIMENT FILTER	

••Specify screen size for above when ordering••
Available in 24, 30, 40, 60, 100, 140, and 250 mesh openings

FILTER REPLACEMENT CARTRIDGES DS-4

PART #	MODEL	DESCRIPTION	PRICE
3684810	26269	2 1/2" x 10 5 Micron Dirt/Rust	$5.25
ZPAC1295	26227	2 1/2" x 20" 5 Micron Dirt & Rust	$9.98

FILTER REPLACEMENT CARTRIDGES

PART #	MODEL	DESCRIPTION	PRICE
3684820	26277	2 1/2" x 10" 5 Micron Activated Carbon	$11.25
	26186	2 1/2" x 20" 5 Micron Activated Carbon	$22.50

BIG BLUE CARTRIDGES

PART #	MODEL	DESCRIPTION	PRICE
3684838	26235	4 1/2" X 10" 5 Micron Dirt & Rust 26178	$12.85
3684839	26239	4 1/2" x 20" 5 Micron Dirt & Rust 26180	$18.95
3684840	26203	4 1/2 x 10 10 Micron Carbon Block 26203	$35.50
3684841	26187	4 1/2" x 10" 5 Micron Activated Carbon 26187	$26.50
3684842	26188	4 1/2" x 20" 5 Micron Activated Carbon 26188	$48.00
3684843	26206	4 1/2" x 20" 10 Micron Carbon Block 26206	$55.50

SPIN DOWN FILTERS

PART #	MODEL	DESCRIPTION	PRICE
8200925	3/4" & 1"	Screen only for Spin Down Filter	$19.00
8200930	1 1/2"	Screen only for Spin Down Filter	$45.00
8200935	2"	Screen only for Spin Down Filter	$63.00

FITTINGS FOR SPIN DOWN FILTERS

PART #		DESCRIPTION	PRICE
8211060		Reducer PVC 1" Slip x 3/4" FPT	$2.50
8211070		Reducer PVC 1 1/2" Slip x 3/4" FPT	$2.50
8211080		Reducer PVC 1 1/2" Slip x 1" FPT	$2.50
8211084		Reducer PVC 2" Slip x 3/4" FPT	$4.85
8211085		Reducer PVC 2" Slip x 1" FPT	$4.85
8211090		Reducer PVC 2" Slip x 11/4" FPT	$4.85
		Reducer PVC 2" Slip x 11/2" Socket	$4.25

WATER LEVEL INDICATORS — NET

WATERRA WATER LEVEL INDICATOR

OPEN REEL

PART #	DESCRIPTION	PRICE
3942230	WATER LEVEL WS-2 30 METER - SPECIAL ORDER FOR FEET	$400.00
3942250	WATER LEVEL WS-2 50 METER - SPECIAL ORDER FOR FEET	$450.00
3942275	WATER LEVEL WS-2 75 METER - SPECIAL ORDER FOR FEET	$500.00
3942300	WATER LEVEL WS-2 100 METER - SPECIAL ORDER FOR FEET	$550.00

CLOSED REEL

PART #	DESCRIPTION	PRICE
3942235	WATER LEVEL WS-2 30 METER (CLOSED REEL)	$400.00

WS-2 OPEN REEL WS-2 CLOSED REEL

DRILLING MUDS

PART #	DESCRIPTION	SIZE	PRICE
9500100	Aqua Gel/Hydra Gel	100 lb. BAG	$20.00
3735025	Barafos	50 lb. BAG	$210.00
3735056	Bariteweight Material	50 lb. BAG	$32.00
3735055	Ben Seal	50 lb. BAG	$24.00
3735058	Pell Plug 1/4" Coated	50 lb. PAIL	$120.00
3737005	Quik Foam	5 GALLON PAIL	$210.00
3735255	Pol - E Flake Lost Circulation	25 lb. BAG	$80.00
3735176	Hole Plug 3/8" Chips	50 lb. BAG	$20.00
3736000	Quick Gel	50 lb. BAG	$24.00
3735078	E-Z Mud	1 GALLON PAIL	$60.00
3735075	E-Z Mud	5 GALLON PAIL	$220.00
3736004	Quick Grout	50 lb. BAG	$24.00
3735610	Quick Trol	20 lb. CARTON	$220.00

DRILLING MUDS ACCESSORIES

PART #	DESCRIPTION	SIZE	PRICE
3738400	Mud Balance #1400		$380.00
3738500	Mud Cup #202		$26.00
3738550	Mud Funnel #201		$52.00
3738540	Mini Desander		*

GEOTHERMAL GROUT & THERMOCONDUCTIVE MEDIA

PART #	DESCRIPTION	SIZE	PRICE
3736300	BAROID MAX-YEILD HP - GROUT	50 lb. BAG	*
3736310	BAROID MAX-YEILD TCM - GRAPHITE	36 lb. BAG	*
3736200	CETCO GEOTHERMAL GROUT	50 lb. BAG	*
3736210	CETCO TC BOOSTER -GRAPHITE	24 lb. BAG	*
3736100	GEO PRO-TG LITE THERMAL GROUT	50 lb. BAG	*
3736110	GEO PRO-GRAPHITE POWERTEX	32 lb. BAG	*

K & E SILICA SAND

PART #	DESCRIPTION	SIZE	PRICE
4531497	#00N	50 lb. POLY BAG	$12.00
4531498	#0	50 lb. POLY BAG	$12.00
4531499	#1M	50 lb. POLY BAG	$12.00
4531500	#2M	50 lb. POLY BAG	$12.00
4531501	#3M	50 lb. POLY BAG	$12.00

ACIDS & JOHNSON CHEMICALS — DS-5

PART #	DESCRIPTION	PRICE
3002900	Acid Nu-Well 4.5 lbs., Pellets	$42.90
3002902	Acid Nu-Well 9 lbs., Pellets	$82.00
3003150	Dispersent 310 B10 5 Gallon Pail	$720.00

COTEY CHEMICAL — DS-5

PART #	DESCRIPTION	PRICE
3004020	Dry Acid Special 50 lb. Pail	$309.00
3004007	Welgicide Cleaner 50 lb. Pail	$302.00
3004006	Mud Nox 1 Gallon Jug	$44.00

J200 SERIES — DS-5

PART #	DESCRIPTION	PRICE
5505000	J200 Well Cleaning Tool	$437.50
5505004	Well Cleaning Brush 4"	$175.00
5505005	Well Cleaning Brush 5"	$175.00
5505006	Well Cleaning Brush 6"	$175.00
5505009	Well Cleaning Brush 8"	$175.00

J400 SERIES — DS-5

PART #	DESCRIPTION	PRICE
5505007	J400 Well Cleaning Tool	$1,200.00
5505008	Well Cleaning Brush 8"	$325.00
5505010	Well Cleaning Brush 10"	$325.00
5505012	Well Cleaning Brush 12"	$325.00
5505014	Well Cleaning Brush 14:	$325.00
5505016	Well Cleaning Brush 16"	$325.00
5505018	Well Cleaning Brush 18"	$400.00
5505020	Well Cleaning Brush 20"	$400.00
	Well Cleaning Brush 22"	*
	Well Cleaning Brush 24"	*

EXTRA — DS-5

PART #	DESCRIPTION	PRICE
3004001	Acid Muratic 4 x 4 *Litre Case*	$51.00

RIDGID TOOL PRICE LIST — NET

CUTTERS & WHEELS

PART #	DESCRIPTION	MODEL #	PRICE
3630010	42A Wheel Cutter 3/4" - 2"	32870	$273.50
3630000	2A HD Pipe Cutter 1/8" - 2"	32820	$282.00
3630020	466 4" - 6" Hinged Cutter	83080	$1,334.00
3630675	F3 1 & 2 HD Cutter Wheel	33105	$18.05
3630677	F229 3 & 4 HD Cutter Wheel	33125	$32.00
3630678	F367 6HD Cutter Wheel for 6S	33145	$34.00

DIES

PART #	DESCRIPTION	MODEL #	PRICE
5226006	2" 12R High Speed RH NPT Dies	37895	$126.00
5226000	1/2" 12R Alloy RH NPT Dies	37825	$94.00
5226001	3/4" 12R Alloy RH NPT Dies	37830	$94.00
5226002	1" 12R Alloy RH NPT Dies	37835	$99.00
5226003	1 1/4" 12R Alloy RH NPT Dies	37840	$106.00
5226004	1 1/2" 12R Alloy RH NPT Dies	37845	$118.00
5226005	2" 12R Alloy RH NPT Dies	37850	$117.00
5226010	1 - 2" HS RH 65 R NPT Dies	38100	$140.00
5226008	1 - 2" HS RH NPT Dies For Universal	47770	$305.00

DIE HEADS

PART #	DESCRIPTION	MODEL #	PRICE
	1/2" 12R RH Alloy Die Head	37390	*
ZIND0930	3/4" 12R RH Alloy Die Head	37395	*
ZIND0931	1" 12R RH Alloy Die Head	37400	*
	1 1/4" 12R RH Alloy Die Head	37405	*
	1 1/2" 12R RH Alloy Die Head	37410	*
5225002	2" 12R RH Alloy Die Head	37415	*
5225001	12R Rachet & Handle	30118	*

CHAIN WRENCHES & TONGS

PART #	DESCRIPTION	MODEL #	PRICE
5550500	C14 Chain Wrench	31315	$113.00
5550525	C18 Chain Wrench	31320	$190.00
5550550	C24 Chain Wrench	31325	$184.00
5550600	C36 Chain Wrench	31330	$380.00
5550700	#3233 Chain Tongs 1" TO 6"	92675	$766.00
5550800	#3235 Chain Tongs 1 1/2"TO 8"	92680	$936.00
5550802	#3237 Chain Tongs 2" TO 12"	92685	$1,450.00

Sales Tax: Extra if applicable ****PRICE ON REQUEST*** **Prices subject to change without notice.**

RIDGID TOOL PRICE LIST

PIPE WRENCH

PART #	DESCRIPTION	MODEL #	PRICE
5528000	10" Aluminum Pipe Wrench	31090	$67.00
5530000	14" Aluminum Pipe Wrench	31095	$72.50
5540000	18" Aluminum Pipe Wrench	31100	$110.00
5540010	24" Aluminum Pipe Wrench	31105	$175.00
5540015	36" Aluminum Pipe Wrench	31110	$313.00
5540020	48" Aluminum Pipe Wrench	31115	$580.00
5540025	10" Straight Pipe Wrench	31010	$36.95
5540030	14" Straight Pipe Wrench	31020	$53.00
5540040	18" Straight Pipe Wrench	31025	$79.00
5540050	24" Straight Pipe Wrench	31030	$127.00
5540060	36" Straight Pipe Wrench	31035	$265.00
5540070	48" Straight Pipe Wrench	31040	$141.00
5540080	60" Straight Pipe Wrench	31045	$605.00

HEEL JAW & PIN ASSEMBLY

PART #	DESCRIPTION	MODEL #	PRICE
5541800	12 - 14" Heel Jaw & Pin Assembly	31635	$15.09
5541810	18" Heel Jaw & Pin Assembly	31675	$20.10
5541820	24" Heel Jaw & Pin Assembly	31700	$35.00
5541830	36" Heel Jaw & Pin Assembly	31725	$60.00
5541835	48" Heel Jaw & Pin Assembly	31750	$94.00
5541871	60" Heel Jaw & Pin Assembly	31775	$160.00

HOOK JAW

PART #	DESCRIPTION	MODEL #	PRICE
5541885	14" Hook Jaw	31655	$28.50
5541886	18" Hook Jaw	31670	$45.00
5541887	24" Hook Jaw	31695	$70.00
5541888	36" Hook Jaw	31720	$158.00
5541889	48" Hook Jaw	31745	$222.00
5541910	60" Hook Jaw	31770	$356.00
5541948	Nut 14"	31665	$6.71
5541949	Nut 18"	31685	$9.92
5541950	Nut 24"	31710	$14.63
5541952	Nut 36"	31735	$26.85
5541954	Nut 48"	31760	$41.45
5541956	Nut 60"	31785	$73.00

OTHER WELLMASTER PRODUCTS

ROPE — DS-1

PART #	DESCRIPTION	PRICE
8479400	1/4" X 500 Foot Reel Braided Rope	$39.85
8479500	5/16 X 500 Foot Reel Braided Rope	$54.50
8479375	ROPE 1/4" POLY X 1300' REEL	$95.00
5110000	ROPE MANILLA 1 1/4" GRADE 1	*

THREAD SEALANTS — DS-5

PART #	DESCRIPTION	PRICE
3897274	1/2 Pt. Brush Top Masters Pro Dope with Teflon	$15.50
3897275	Masp-05 Pipe Sealant	$14.95
5177970	1/2" X 540" Teflon Tape (Orange T-Tape)	$5.45
5177980	1/2" x 480" Teflon Tape (White)	$0.99
5177996	3/4" x 540" Petro Tape	$5.50
ZPAC1654	1/2" x 540" BMI Tape Pink	$4.25
8528300	3/4" x 66" PVC Electrical Tape	$1.39

LUBRICANTS — NET

PART #	DESCRIPTION	PRICE
3895980	8.6 KG Jet Lube *Kopr Kote*	$179.00
3895985	20 KG Jet Lube *Kopr Kote*	$335.00
3895971	3.5 Gallon NCS30	$176.50
ZWWW2425	1 Gallon Eco-Safe	$90.00
ZWWW2429	2 Gallon Eco-Safe	$140.50
ZWWW2447	5 Gallon Eco-Safe	$228.00
3895921	2.5 Gallon Well Guard	$396.00
3895972	1 Gallon Bullseye	$98.00
3185000	Dope Brush	$12.55

CHAIN WRENCH — NET

PART #	DESCRIPTION	PRICE
5545650	CW24 CHAIN WRENCH	$124.50

REED TOOLS — NET

PART #	DESCRIPTION	PRICE
3630024	CUTTER TOOL HS6 4-6" #03130	*
3630025	CUTTER TOOL HS8 6"-8" #03140	*
3630570	CUTTER WHEEL HS6 #03506	$2,760.00
3630565	CUTTER WHEEL HS8-12 #03508	$2,760.00

Sales Tax: Extra if applicable ***PRICE ON REQUEST*** **Prices subject to change without notice.**

REPAIR PARTS

WELLMASTER STOCKS THE MOST COMMON SERVICE PARTS FOR PRODUCTS WE SELL.

CALL FOR PRICING & AVAILABILITY.